

When quality and accuracy are critical.

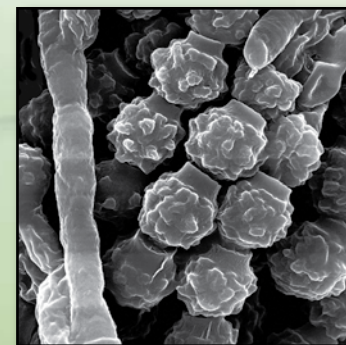

Over 80 Service & Drop-off Locations

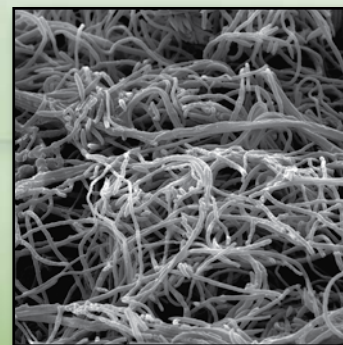
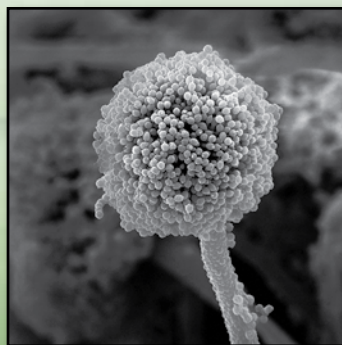
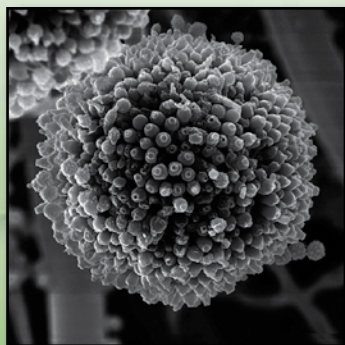
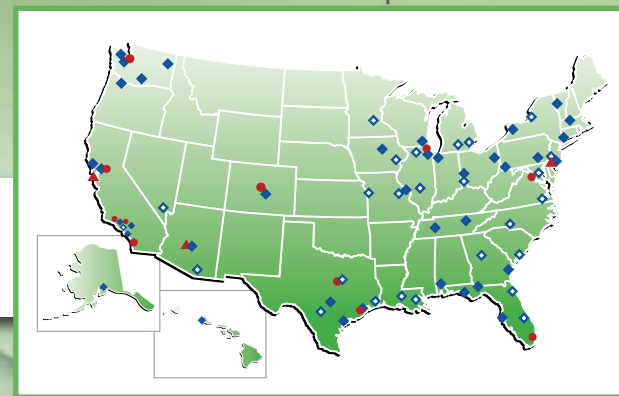

[www.emlabpk.com](http://www.emlabpk.com)

EMLAB P&K REGIONAL LABORATORIES — Analytical Services: Fungi, Asbestos, Bacteria, Allergens, Radon, PCR, USP<797> and VOCs

CHERRY HILL, NJ  
1936 Olney Ave.,  
Cherry Hill, NJ 08003  
866.871.1984

CHICAGO, IL  
1979 N. Mill St.,  
Ste. 102  
Naperville, IL 60563  
866.871.1984

FT. LAUDERDALE, FL  
6301 NW 5th Way,  
Ste. 2850  
Ft. Lauderdale, FL 33309  
954.776.8400

HOUSTON, TX  
6310 Rothway St.,  
Houston, TX 77040  
713.460.2700

PHOENIX, AZ  
1501 West Knudsen Dr.,  
Phoenix, AZ 85027  
800.651.4802

SAN BRUNO, CA  
1150 Bayhill Dr., Ste. 100  
San Bruno CA 94066  
866.888.6653

SAN DIEGO, CA  
9089 Clairemont Mesa  
Blvd., Ste. 106  
San Diego, CA 92123  
858.569.5800

SEATTLE, WA  
19515 North Creek Pkwy.,  
Ste 100  
Bothell, WA 98011  
866.888.6653

# June



## Epidote

Epidote is a metamorphic silicate mineral and a common constituent of rocks. It often appears as green translucent monoclinic crystals. It is occasionally used as a gemstone but is mainly of interest to scientists and collectors.

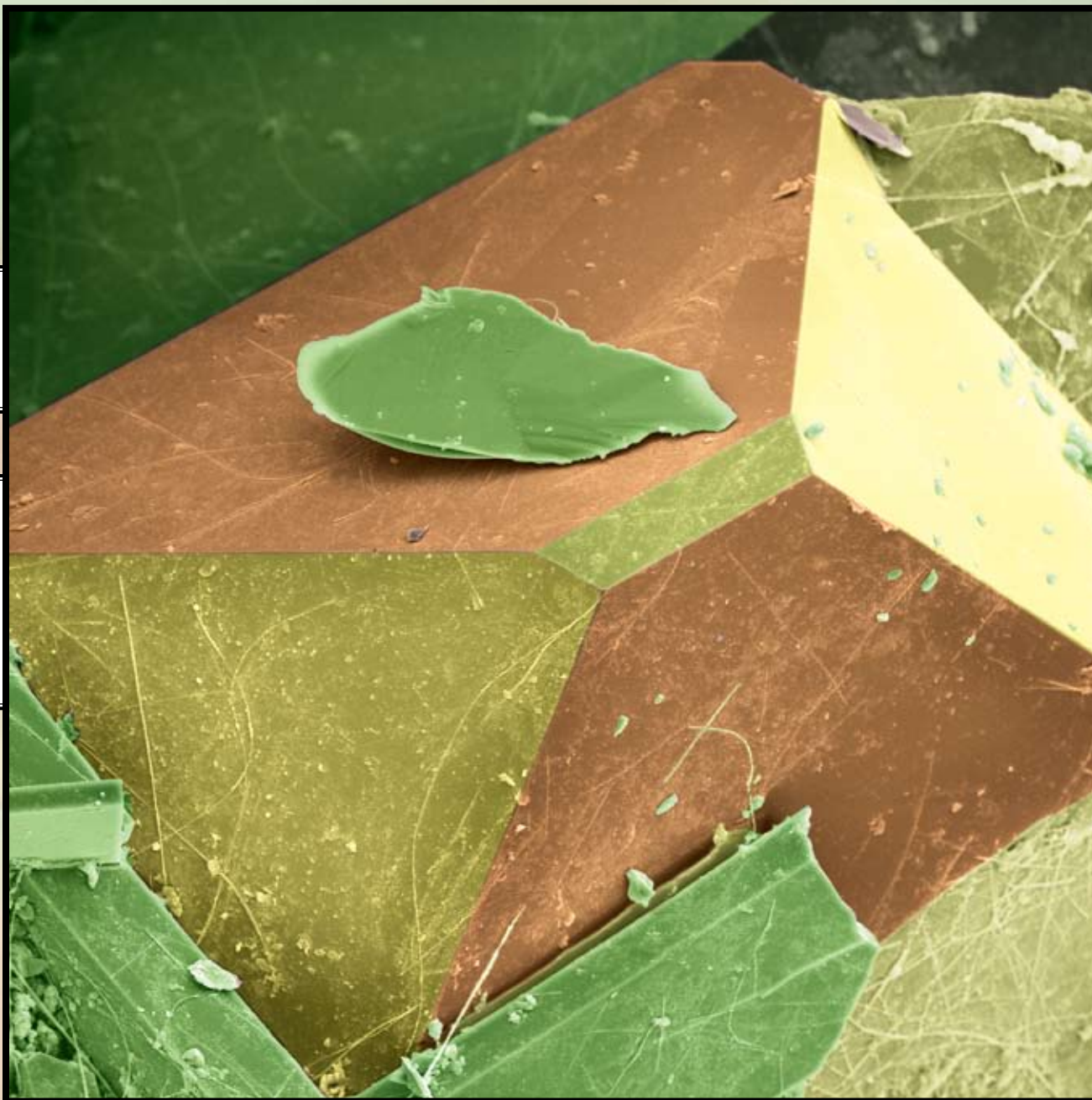

[www.emlabpk.com](http://www.emlabpk.com)

EMLAB P&K REGIONAL LABORATORIES

Analytical Services: Fungi, Asbestos, Bacteria, Allergens, Radon, PCR, USP<797> and VOCs

CHERRY HILL, NJ  
866.871.1984

CHICAGO, IL  
866.871.1984

FT. LAUDERDALE, FL  
954.776.8400

HOUSTON, TX  
713.460.2700

PHOENIX, AZ  
800.651.4802

SAN BRUNO, CA  
866.888.6653

SAN DIEGO, CA  
858.569.5800

SEATTLE, WA  
866.888.6653

# June

# 2010

SUNDAY	MONDAY	TUESDAY	WEDNESDAY	THURSDAY	FRIDAY	SATURDAY																																																																																																																	
		1	2	3	4	5																																																																																																																	
6	7	8	9	10	11	12																																																																																																																	
13	14	15	16	17	18	19																																																																																																																	
20	21	22	23	24	25	26																																																																																																																	
27	28	29	30		<table border="1"><thead><tr><th colspan="7">MAY 2010</th><th colspan="7">JULY 2010</th></tr><tr><th>S</th><th>M</th><th>T</th><th>W</th><th>R</th><th>F</th><th>S</th><th>S</th><th>M</th><th>T</th><th>W</th><th>R</th><th>F</th><th>S</th></tr></thead><tbody><tr><td></td><td></td><td></td><td></td><td></td><td></td><td>1</td><td></td><td></td><td></td><td></td><td></td><td>1</td><td>2</td><td>3</td></tr><tr><td>2</td><td>3</td><td>4</td><td>5</td><td>6</td><td>7</td><td>8</td><td>4</td><td>5</td><td>6</td><td>7</td><td>8</td><td>9</td><td>10</td></tr><tr><td>9</td><td>10</td><td>11</td><td>12</td><td>13</td><td>14</td><td>15</td><td>11</td><td>12</td><td>13</td><td>14</td><td>15</td><td>16</td><td>17</td></tr><tr><td>16</td><td>17</td><td>18</td><td>19</td><td>20</td><td>21</td><td>22</td><td>18</td><td>19</td><td>20</td><td>21</td><td>22</td><td>23</td><td>24</td></tr><tr><td>23</td><td>24</td><td>25</td><td>26</td><td>27</td><td>28</td><td>29</td><td>25</td><td>26</td><td>27</td><td>28</td><td>29</td><td>30</td><td>31</td></tr><tr><td>30</td><td>31</td><td></td><td></td><td></td><td></td><td></td><td></td><td></td><td></td><td></td><td></td><td></td><td></td></tr></tbody></table>	MAY 2010							JULY 2010							S	M	T	W	R	F	S	S	M	T	W	R	F	S							1						1	2	3	2	3	4	5	6	7	8	4	5	6	7	8	9	10	9	10	11	12	13	14	15	11	12	13	14	15	16	17	16	17	18	19	20	21	22	18	19	20	21	22	23	24	23	24	25	26	27	28	29	25	26	27	28	29	30	31	30	31													
MAY 2010							JULY 2010																																																																																																																
S	M	T	W	R	F	S	S	M	T	W	R	F	S																																																																																																										
						1						1	2	3																																																																																																									
2	3	4	5	6	7	8	4	5	6	7	8	9	10																																																																																																										
9	10	11	12	13	14	15	11	12	13	14	15	16	17																																																																																																										
16	17	18	19	20	21	22	18	19	20	21	22	23	24																																																																																																										
23	24	25	26	27	28	29	25	26	27	28	29	30	31																																																																																																										
30	31																																																																																																																						

# July



## *Fusarium*

Phonetic: Few-sarh-ee-um

Species of *Fusarium* are characterized by producing long, cylindrical, curved (sickle cell-like or fusiform) spores, called macroconidia. Some species may also produce microconidia and chlamydospores, which are not characteristic of most *Fusarium*. *Fusarium* microconidia and their production are similar to and may be confused with that of *Acremonium*. The SEM picture shows fusiform macroconidia, highlighted in purple, with three to four septa. Hyphae and conidiophores (on which both macro- and micro-conidia are produced), appear green in the picture. Many *Fusarium* species are found worldwide and are known as common plant pathogens causing root and stem rot, vascular wilt or fruit rot in crops grown around the globe. These fungi are hydrophilic and require wet conditions for growth.



[www.emlabpk.com](http://www.emlabpk.com)

EMLAB P&K REGIONAL LABORATORIES

Analytical Services: Fungi, Asbestos, Bacteria, Allergens, Radon, PCR, USP<797> and VOCs

CHERRY HILL, NJ  
866.871.1984

CHICAGO, IL  
866.871.1984

FT. LAUDERDALE, FL  
954.776.8400

HOUSTON, TX  
713.460.2700

PHOENIX, AZ  
800.651.4802

SAN BRUNO, CA  
866.888.6653

SAN DIEGO, CA  
858.569.5800

SEATTLE, WA  
866.888.6653

SUNDAY	MONDAY	TUESDAY	WEDNESDAY	THURSDAY	FRIDAY	SATURDAY
<p><b>JUNE 2010</b></p> <p>S M T W R F S</p> <p>1 2 3 4 5</p> <p>6 7 8 9 10 11 12</p> <p>13 14 15 16 17 18 19</p> <p>20 21 22 23 24 25 26</p> <p>27 28 29 30</p>	<p><b>AUGUST 2010</b></p> <p>S M T W R F S</p> <p>1 2 3 4 5 6 7</p> <p>8 9 10 11 12 13 14</p> <p>15 16 17 18 19 20 21</p> <p>22 23 24 25 26 27 28</p> <p>29 30 31</p>			1	2	3
4	5	6	7	8	9	10
Independence Day						
11	12	13	14	15	16	17
18	19	20	21	22	23	24
25	26	27	28	29	30	31

# August



## *Dust mites*

Dust mites are tiny microscopic creatures, related to spiders and ticks. House dust mites, due to their very small size are not visible to the eye, and live for approximately 3-4 months. House dust mites are one of the important causes of asthma and allergy. They do not bite or transmit diseases, but cause allergic reactions in people who are susceptible to them. The two most commonly occurring dust mites are the American house dust mite, (*Dermatophagoides farinae*) and the European house dust mite, (*Dermatophagoides pteronyssinus*).



[www.emlabpk.com](http://www.emlabpk.com)

EMLAB P&K REGIONAL LABORATORIES

Analytical Services: Fungi, Asbestos, Bacteria, Allergens, Radon, PCR, USP<797> and VOCs

CHERRY HILL, NJ  
866.871.1984

CHICAGO, IL  
866.871.1984

FT. LAUDERDALE, FL  
954.776.8400

HOUSTON, TX  
713.460.2700

PHOENIX, AZ  
800.651.4802

SAN BRUNO, CA  
866.888.6653

SAN DIEGO, CA  
858.569.5800

SEATTLE, WA  
866.888.6653

# August

2010

SUNDAY	MONDAY	TUESDAY	WEDNESDAY	THURSDAY	FRIDAY	SATURDAY																																																																																				
1	2	3	4	5	6	7																																																																																				
8	9	10	11	12	13	14																																																																																				
15	16	17	18	19	20	21																																																																																				
22	23	24	25	26	27	28																																																																																				
29	30	31			<p style="text-align: center;">JULY 2010</p> <table border="1"> <thead> <tr> <th>S</th> <th>M</th> <th>T</th> <th>W</th> <th>R</th> <th>F</th> <th>S</th> </tr> </thead> <tbody> <tr> <td></td> <td></td> <td></td> <td></td> <td>1</td> <td>2</td> <td>3</td> </tr> <tr> <td>4</td> <td>5</td> <td>6</td> <td>7</td> <td>8</td> <td>9</td> <td>10</td> </tr> <tr> <td>11</td> <td>12</td> <td>13</td> <td>14</td> <td>15</td> <td>16</td> <td>17</td> </tr> <tr> <td>18</td> <td>19</td> <td>20</td> <td>21</td> <td>22</td> <td>23</td> <td>24</td> </tr> <tr> <td>25</td> <td>26</td> <td>27</td> <td>28</td> <td>29</td> <td>30</td> <td>31</td> </tr> </tbody> </table>	S	M	T	W	R	F	S					1	2	3	4	5	6	7	8	9	10	11	12	13	14	15	16	17	18	19	20	21	22	23	24	25	26	27	28	29	30	31	<p style="text-align: center;">SEPTEMBER 2010</p> <table border="1"> <thead> <tr> <th>S</th> <th>M</th> <th>T</th> <th>W</th> <th>R</th> <th>F</th> <th>S</th> </tr> </thead> <tbody> <tr> <td></td> <td></td> <td></td> <td></td> <td>1</td> <td>2</td> <td>3</td> </tr> <tr> <td>4</td> <td>5</td> <td>6</td> <td>7</td> <td>8</td> <td>9</td> <td>10</td> </tr> <tr> <td>11</td> <td>12</td> <td>13</td> <td>14</td> <td>15</td> <td>16</td> <td>17</td> </tr> <tr> <td>18</td> <td>19</td> <td>20</td> <td>21</td> <td>22</td> <td>23</td> <td>24</td> </tr> <tr> <td>25</td> <td>26</td> <td>27</td> <td>28</td> <td>29</td> <td>30</td> <td></td> </tr> </tbody> </table>	S	M	T	W	R	F	S					1	2	3	4	5	6	7	8	9	10	11	12	13	14	15	16	17	18	19	20	21	22	23	24	25	26	27	28	29	30	
S	M	T	W	R	F	S																																																																																				
				1	2	3																																																																																				
4	5	6	7	8	9	10																																																																																				
11	12	13	14	15	16	17																																																																																				
18	19	20	21	22	23	24																																																																																				
25	26	27	28	29	30	31																																																																																				
S	M	T	W	R	F	S																																																																																				
				1	2	3																																																																																				
4	5	6	7	8	9	10																																																																																				
11	12	13	14	15	16	17																																																																																				
18	19	20	21	22	23	24																																																																																				
25	26	27	28	29	30																																																																																					

# September



## *Penicillium*

**Phonetic:** Pènni-síllee-m

*Penicillium* is comprised of more than 250 species with a worldwide distribution. This very large and ubiquitous genus makes species classification difficult even for a skilled mycologist. Many species are airborne and found in indoor air, and are also recovered from many different food substrates such as cereals, juices, and fruits. Several species play an important role in cheese production and food spoilage. Species of *Penicillium* produce brush-like conidiophores, which are visible in the SEM picture. They produce abundant tiny spores or conidia, seen mostly as green or shades of green and blue.

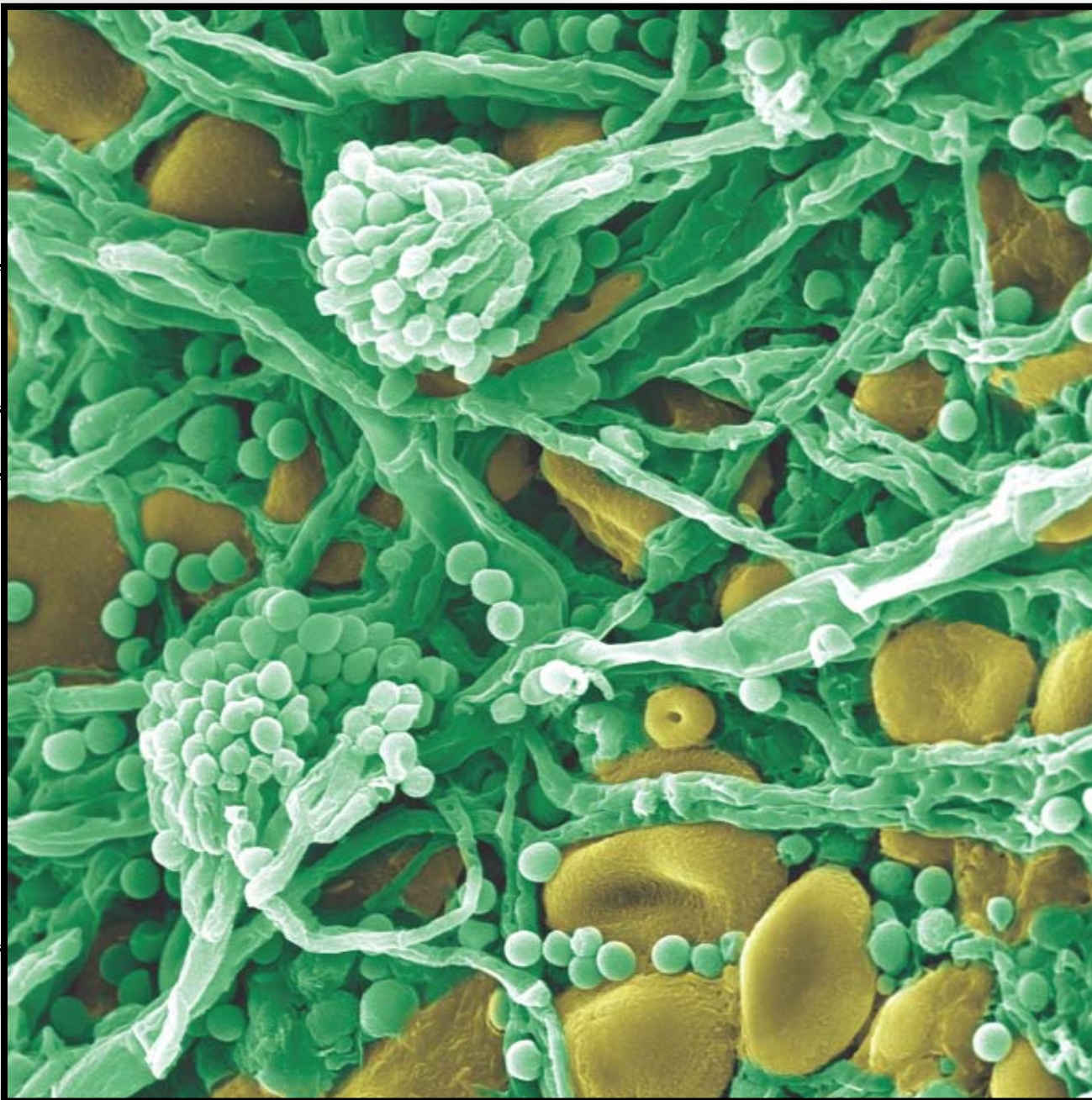

[www.emlabpk.com](http://www.emlabpk.com)

EMLAB P&K REGIONAL LABORATORIES

Analytical Services: Fungi, Asbestos, Bacteria, Allergens, Radon, PCR, USP<797> and VOCs

CHERRY HILL, NJ  
866.871.1984

CHICAGO, IL  
866.871.1984

FT. LAUDERDALE, FL  
954.776.8400

HOUSTON, TX  
713.460.2700

PHOENIX, AZ  
800.651.4802

SAN BRUNO, CA  
866.888.6653

SAN DIEGO, CA  
858.569.5800

SEATTLE, WA  
866.888.6653



# September

2010

SUNDAY	MONDAY	TUESDAY	WEDNESDAY	THURSDAY	FRIDAY	SATURDAY																																																																																											
<p>AUGUST 2010</p> <table border="1"> <thead> <tr> <th>S</th><th>M</th><th>T</th><th>W</th><th>R</th><th>F</th><th>S</th> </tr> </thead> <tbody> <tr><td>1</td><td>2</td><td>3</td><td>4</td><td>5</td><td>6</td><td>7</td></tr> <tr><td>8</td><td>9</td><td>10</td><td>11</td><td>12</td><td>13</td><td>14</td></tr> <tr><td>15</td><td>16</td><td>17</td><td>18</td><td>19</td><td>20</td><td>21</td></tr> <tr><td>22</td><td>23</td><td>24</td><td>25</td><td>26</td><td>27</td><td>28</td></tr> <tr><td>29</td><td>30</td><td>31</td><td></td><td></td><td></td><td></td></tr> </tbody> </table>	S	M	T	W	R	F	S	1	2	3	4	5	6	7	8	9	10	11	12	13	14	15	16	17	18	19	20	21	22	23	24	25	26	27	28	29	30	31					<p>OCTOBER 2010</p> <table border="1"> <thead> <tr> <th>S</th><th>M</th><th>T</th><th>W</th><th>R</th><th>F</th><th>S</th> </tr> </thead> <tbody> <tr><td></td><td></td><td></td><td></td><td></td><td></td><td>1 2</td></tr> <tr><td>3</td><td>4</td><td>5</td><td>6</td><td>7</td><td>8</td><td>9</td></tr> <tr><td>10</td><td>11</td><td>12</td><td>13</td><td>14</td><td>15</td><td>16</td></tr> <tr><td>17</td><td>18</td><td>19</td><td>20</td><td>21</td><td>22</td><td>23</td></tr> <tr><td>24</td><td>25</td><td>26</td><td>27</td><td>28</td><td>29</td><td>30</td></tr> <tr><td>31</td><td></td><td></td><td></td><td></td><td></td><td></td></tr> </tbody> </table>	S	M	T	W	R	F	S							1 2	3	4	5	6	7	8	9	10	11	12	13	14	15	16	17	18	19	20	21	22	23	24	25	26	27	28	29	30	31								1	2	3	4
S	M	T	W	R	F	S																																																																																											
1	2	3	4	5	6	7																																																																																											
8	9	10	11	12	13	14																																																																																											
15	16	17	18	19	20	21																																																																																											
22	23	24	25	26	27	28																																																																																											
29	30	31																																																																																															
S	M	T	W	R	F	S																																																																																											
						1 2																																																																																											
3	4	5	6	7	8	9																																																																																											
10	11	12	13	14	15	16																																																																																											
17	18	19	20	21	22	23																																																																																											
24	25	26	27	28	29	30																																																																																											
31																																																																																																	
5	6  Labor Day	7	8	9	10	11																																																																																											
12	13	14	15	16	17	18																																																																																											
19	20	21	22	23	24	25																																																																																											
26	27	28	29	30																																																																																													

# October



## *Stachybotrys chartarum*

**Phonetic:** Stack-ee-bah-triss char-tar-um

*Stachybotrys* is a genus composed of approximately 30 species, *S. chartarum* being the most common species. Considerable media attention has been focused on the fungus due to a reported association with infant deaths in Cleveland from pulmonary hemosiderosis. The fungus is hydrophilic and is often found growing on materials with high cellulose content, such as the paper backing on wallboard. Hyphae and hyphal ropes of *S. chartarum* are seen under SEM.



[www.emlabpk.com](http://www.emlabpk.com)

EMLAB P&K REGIONAL LABORATORIES

Analytical Services: Fungi, Asbestos, Bacteria, Allergens, Radon, PCR, USP<797> and VOCs

CHERRY HILL, NJ  
866.871.1984

CHICAGO, IL  
866.871.1984

FT. LAUDERDALE, FL  
954.776.8400

HOUSTON, TX  
713.460.2700

PHOENIX, AZ  
800.651.4802

SAN BRUNO, CA  
866.888.6653

SAN DIEGO, CA  
858.569.5800

SEATTLE, WA  
866.888.6653

# October

# 2010

SUNDAY	MONDAY	TUESDAY	WEDNESDAY	THURSDAY	FRIDAY	SATURDAY																																																																																				
<p>SEPTEMBER 2010</p> <table border="1"> <tr> <td>S</td><td>M</td><td>T</td><td>W</td><td>R</td><td>F</td><td>S</td> </tr> <tr> <td></td><td></td><td></td><td>1</td><td>2</td><td>3</td><td>4</td> </tr> <tr> <td>5</td><td>6</td><td>7</td><td>8</td><td>9</td><td>10</td><td>11</td> </tr> <tr> <td>12</td><td>13</td><td>14</td><td>15</td><td>16</td><td>17</td><td>18</td> </tr> <tr> <td>19</td><td>20</td><td>21</td><td>22</td><td>23</td><td>24</td><td>25</td> </tr> <tr> <td>26</td><td>27</td><td>28</td><td>29</td><td>30</td><td></td><td></td> </tr> </table>	S	M	T	W	R	F	S				1	2	3	4	5	6	7	8	9	10	11	12	13	14	15	16	17	18	19	20	21	22	23	24	25	26	27	28	29	30			<p>NOVEMBER 2010</p> <table border="1"> <tr> <td>S</td><td>M</td><td>T</td><td>W</td><td>R</td><td>F</td><td>S</td> </tr> <tr> <td></td><td></td><td></td><td>1</td><td>2</td><td>3</td><td>4</td> </tr> <tr> <td>5</td><td>6</td><td>7</td><td>8</td><td>9</td><td>10</td><td>11</td> </tr> <tr> <td>12</td><td>13</td><td>14</td><td>15</td><td>16</td><td>17</td><td>18</td> </tr> <tr> <td>19</td><td>20</td><td>21</td><td>22</td><td>23</td><td>24</td><td>25</td> </tr> <tr> <td>26</td><td>27</td><td>28</td><td>29</td><td>30</td><td></td><td></td> </tr> </table>	S	M	T	W	R	F	S				1	2	3	4	5	6	7	8	9	10	11	12	13	14	15	16	17	18	19	20	21	22	23	24	25	26	27	28	29	30						1	2
S	M	T	W	R	F	S																																																																																				
			1	2	3	4																																																																																				
5	6	7	8	9	10	11																																																																																				
12	13	14	15	16	17	18																																																																																				
19	20	21	22	23	24	25																																																																																				
26	27	28	29	30																																																																																						
S	M	T	W	R	F	S																																																																																				
			1	2	3	4																																																																																				
5	6	7	8	9	10	11																																																																																				
12	13	14	15	16	17	18																																																																																				
19	20	21	22	23	24	25																																																																																				
26	27	28	29	30																																																																																						
3	4	5	6	7	8	9																																																																																				
10	11 Columbus Day	12	13	14	15	16																																																																																				
17	18	19	20	21	22	23																																																																																				
24	25	26	27	28	29	30																																																																																				
31																																																																																										

# November



## *Absidia*

**Phonetic:** Ab-syd'-ee-uh

*Absidia* has a worldwide distribution in soil, stored grain, decaying vegetables and fruits, air, and compost. This SEM picture depicts a young sporangium with several hyphae in the background.

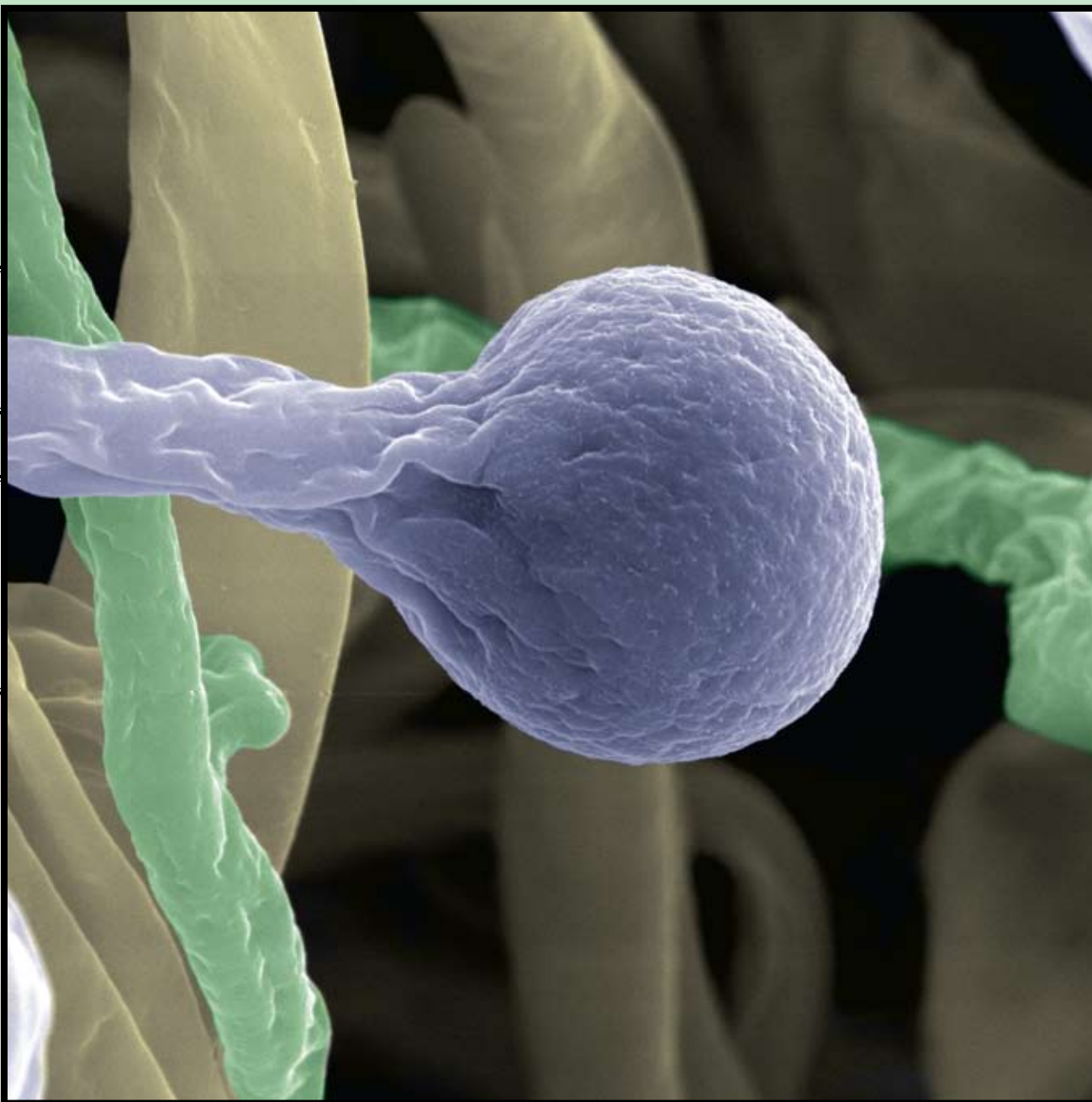

[www.emlabpk.com](http://www.emlabpk.com)

EMLAB P&K REGIONAL LABORATORIES

Analytical Services: Fungi, Asbestos, Bacteria, Allergens, Radon, PCR, USP<797> and VOCs

CHERRY HILL, NJ  
866.871.1984

CHICAGO, IL  
866.871.1984

FT. LAUDERDALE, FL  
954.776.8400

HOUSTON, TX  
713.460.2700

PHOENIX, AZ  
800.651.4802

SAN BRUNO, CA  
866.888.6653

SAN DIEGO, CA  
858.569.5800

SEATTLE, WA  
866.888.6653

# November

2010

SUNDAY	MONDAY	TUESDAY	WEDNESDAY	THURSDAY	FRIDAY	SATURDAY																																																																																											
	1	2	3	4	5	6																																																																																											
7	8	9	10	11 Veteran's Day	12	13																																																																																											
14	15	16	17	18	19	20																																																																																											
21	22	23	24	25 Thanksgiving Day	26	27																																																																																											
28	29	30			<p style="text-align: center;">OCTOBER 2010</p> <table border="1"> <thead> <tr> <th>S</th> <th>M</th> <th>T</th> <th>W</th> <th>R</th> <th>F</th> <th>S</th> </tr> </thead> <tbody> <tr> <td></td> <td></td> <td></td> <td></td> <td></td> <td>1</td> <td>2</td> </tr> <tr> <td>3</td> <td>4</td> <td>5</td> <td>6</td> <td>7</td> <td>8</td> <td>9</td> </tr> <tr> <td>10</td> <td>11</td> <td>12</td> <td>13</td> <td>14</td> <td>15</td> <td>16</td> </tr> <tr> <td>17</td> <td>18</td> <td>19</td> <td>20</td> <td>21</td> <td>22</td> <td>23</td> </tr> <tr> <td>24</td> <td>25</td> <td>26</td> <td>27</td> <td>28</td> <td>29</td> <td>30</td> </tr> <tr> <td>31</td> <td></td> <td></td> <td></td> <td></td> <td></td> <td></td> </tr> </tbody> </table>	S	M	T	W	R	F	S						1	2	3	4	5	6	7	8	9	10	11	12	13	14	15	16	17	18	19	20	21	22	23	24	25	26	27	28	29	30	31							<p style="text-align: center;">DECEMBER 2010</p> <table border="1"> <thead> <tr> <th>S</th> <th>M</th> <th>T</th> <th>W</th> <th>R</th> <th>F</th> <th>S</th> </tr> </thead> <tbody> <tr> <td></td> <td></td> <td></td> <td></td> <td>1</td> <td>2</td> <td>3</td> </tr> <tr> <td>4</td> <td>5</td> <td>6</td> <td>7</td> <td>8</td> <td>9</td> <td>10</td> </tr> <tr> <td>11</td> <td>12</td> <td>13</td> <td>14</td> <td>15</td> <td>16</td> <td>17</td> </tr> <tr> <td>18</td> <td>19</td> <td>20</td> <td>21</td> <td>22</td> <td>23</td> <td>24</td> </tr> <tr> <td>25</td> <td>26</td> <td>27</td> <td>28</td> <td>29</td> <td>30</td> <td>31</td> </tr> </tbody> </table>	S	M	T	W	R	F	S					1	2	3	4	5	6	7	8	9	10	11	12	13	14	15	16	17	18	19	20	21	22	23	24	25	26	27	28	29	30	31
S	M	T	W	R	F	S																																																																																											
					1	2																																																																																											
3	4	5	6	7	8	9																																																																																											
10	11	12	13	14	15	16																																																																																											
17	18	19	20	21	22	23																																																																																											
24	25	26	27	28	29	30																																																																																											
31																																																																																																	
S	M	T	W	R	F	S																																																																																											
				1	2	3																																																																																											
4	5	6	7	8	9	10																																																																																											
11	12	13	14	15	16	17																																																																																											
18	19	20	21	22	23	24																																																																																											
25	26	27	28	29	30	31																																																																																											

# December



## *Penicillium chrysogenum*

**Phonetic:** Pen-uh-sill'-ee-um cry-soh-gee-num

This species, formerly known as *Penicillium notatum*, was one of the first known producers of penicillin. It is found on damp building materials, including paints, chipboards, gypsum wallboard and wallpaper, often found in moist homes. It is an agent of food spoilage and is commonly found in household dust and indoor air. Nearly all isolates of *P. chrysogenum* produce roquefortine C. The SEM picture shows brush-like penicilli with spores.

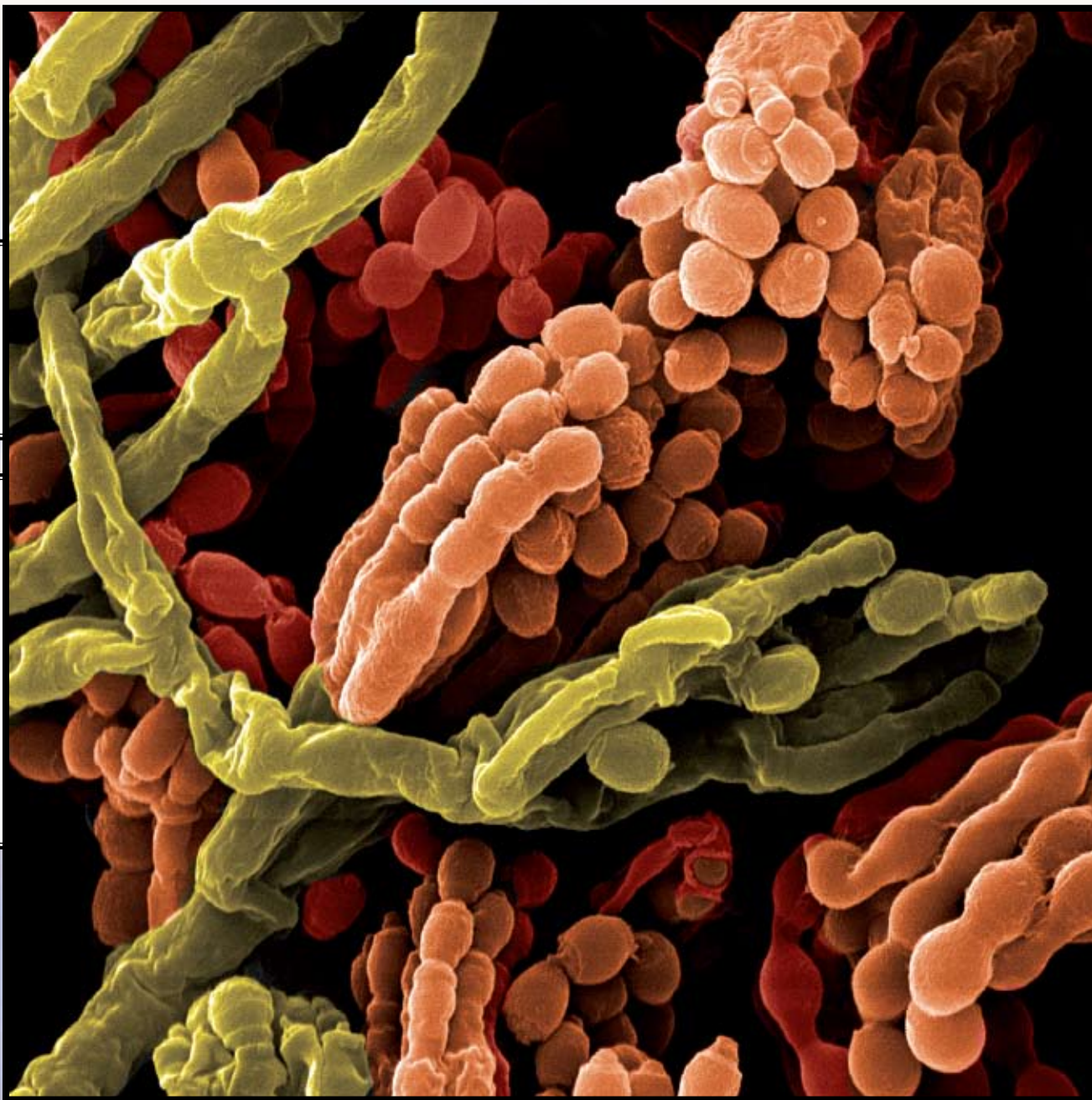

[www.emlabpk.com](http://www.emlabpk.com)

EMLAB P&K REGIONAL LABORATORIES

Analytical Services: Fungi, Asbestos, Bacteria, Allergens, Radon, PCR, USP<797> and VOCs

CHERRY HILL, NJ  
866.871.1984

CHICAGO, IL  
866.871.1984

FT. LAUDERDALE, FL  
954.776.8400

HOUSTON, TX  
713.460.2700

PHOENIX, AZ  
800.651.4802

SAN BRUNO, CA  
866.888.6653

SAN DIEGO, CA  
858.569.5800

SEATTLE, WA  
866.888.6653

# December

# 2010

SUNDAY	MONDAY	TUESDAY	WEDNESDAY	THURSDAY	FRIDAY	SATURDAY																																																																																											
<p>NOVEMBER 2010</p> <table border="1"> <tr> <td>S</td><td>M</td><td>T</td><td>W</td><td>R</td><td>F</td><td>S</td> </tr> <tr> <td>1</td><td>2</td><td>3</td><td>4</td><td>5</td><td>6</td><td></td> </tr> <tr> <td>7</td><td>8</td><td>9</td><td>10</td><td>11</td><td>12</td><td>13</td> </tr> <tr> <td>14</td><td>15</td><td>16</td><td>17</td><td>18</td><td>19</td><td>20</td> </tr> <tr> <td>21</td><td>22</td><td>23</td><td>24</td><td>25</td><td>26</td><td>27</td> </tr> <tr> <td>28</td><td>29</td><td>30</td><td></td><td></td><td></td><td></td> </tr> </table>	S	M	T	W	R	F	S	1	2	3	4	5	6		7	8	9	10	11	12	13	14	15	16	17	18	19	20	21	22	23	24	25	26	27	28	29	30					<p>JANUARY 2011</p> <table border="1"> <tr> <td>S</td><td>M</td><td>T</td><td>W</td><td>R</td><td>F</td><td>S</td> </tr> <tr> <td></td><td></td><td></td><td></td><td></td><td></td><td>1</td> </tr> <tr> <td>2</td><td>3</td><td>4</td><td>5</td><td>6</td><td>7</td><td>8</td> </tr> <tr> <td>9</td><td>10</td><td>11</td><td>12</td><td>13</td><td>14</td><td>15</td> </tr> <tr> <td>16</td><td>17</td><td>18</td><td>19</td><td>20</td><td>21</td><td>22</td> </tr> <tr> <td>23</td><td>24</td><td>25</td><td>26</td><td>27</td><td>28</td><td>29</td> </tr> <tr> <td>30</td><td>31</td><td></td><td></td><td></td><td></td><td></td> </tr> </table>	S	M	T	W	R	F	S							1	2	3	4	5	6	7	8	9	10	11	12	13	14	15	16	17	18	19	20	21	22	23	24	25	26	27	28	29	30	31							1	2	3	4
S	M	T	W	R	F	S																																																																																											
1	2	3	4	5	6																																																																																												
7	8	9	10	11	12	13																																																																																											
14	15	16	17	18	19	20																																																																																											
21	22	23	24	25	26	27																																																																																											
28	29	30																																																																																															
S	M	T	W	R	F	S																																																																																											
						1																																																																																											
2	3	4	5	6	7	8																																																																																											
9	10	11	12	13	14	15																																																																																											
16	17	18	19	20	21	22																																																																																											
23	24	25	26	27	28	29																																																																																											
30	31																																																																																																
5	6	7	8	9	10	11																																																																																											
12	13	14	15	16	17	18																																																																																											
19	20	21	22	23	24	25																																																																																											
26	27	28	29	30	31																																																																																												

# January



## *Zygosporium*

Phonetic: Zy-go-spore-ee-um

*Zygosporium* is commonly found in subtropical to tropical areas on dead leaves of many plants and wood, and may be isolated from soil. *Zygosporium masonii* is a common species and has occasionally been found growing indoors on damp walls. The SEM picture shows hyphal aggregates.



[www.emlabpk.com](http://www.emlabpk.com)

EMLAB P&K REGIONAL LABORATORIES

Analytical Services: Fungi, Asbestos, Bacteria, Allergens, Radon, PCR, USP<797> and VOCs

CHERRY HILL, NJ  
866.871.1984

CHICAGO, IL  
866.871.1984

FT. LAUDERDALE, FL  
954.776.8400

HOUSTON, TX  
713.460.2700

PHOENIX, AZ  
800.651.4802

SAN BRUNO, CA  
866.888.6653

SAN DIEGO, CA  
858.569.5800

SEATTLE, WA  
866.888.6653



SUNDAY	MONDAY	TUESDAY	WEDNESDAY	THURSDAY	FRIDAY	SATURDAY																																																																																				
<p>DECEMBER 2010</p> <table border="1"> <thead> <tr> <th>S</th> <th>M</th> <th>T</th> <th>W</th> <th>R</th> <th>F</th> <th>S</th> </tr> </thead> <tbody> <tr> <td></td> <td></td> <td></td> <td>1</td> <td>2</td> <td>3</td> <td>4</td> </tr> <tr> <td>5</td> <td>6</td> <td>7</td> <td>8</td> <td>9</td> <td>10</td> <td>11</td> </tr> <tr> <td>12</td> <td>13</td> <td>14</td> <td>15</td> <td>16</td> <td>17</td> <td>18</td> </tr> <tr> <td>19</td> <td>20</td> <td>21</td> <td>22</td> <td>23</td> <td>24</td> <td>25</td> </tr> <tr> <td>26</td> <td>27</td> <td>28</td> <td>29</td> <td>30</td> <td>31</td> <td></td> </tr> </tbody> </table>	S	M	T	W	R	F	S				1	2	3	4	5	6	7	8	9	10	11	12	13	14	15	16	17	18	19	20	21	22	23	24	25	26	27	28	29	30	31		<p>FEBRUARY 2011</p> <table border="1"> <thead> <tr> <th>S</th> <th>M</th> <th>T</th> <th>W</th> <th>R</th> <th>F</th> <th>S</th> </tr> </thead> <tbody> <tr> <td></td> <td></td> <td></td> <td>1</td> <td>2</td> <td>3</td> <td>4</td> </tr> <tr> <td>5</td> <td>6</td> <td>7</td> <td>8</td> <td>9</td> <td>10</td> <td>11</td> </tr> <tr> <td>12</td> <td>13</td> <td>14</td> <td>15</td> <td>16</td> <td>17</td> <td>18</td> </tr> <tr> <td>19</td> <td>20</td> <td>21</td> <td>22</td> <td>23</td> <td>24</td> <td>25</td> </tr> <tr> <td>26</td> <td>27</td> <td>28</td> <td></td> <td></td> <td></td> <td></td> </tr> </tbody> </table>	S	M	T	W	R	F	S				1	2	3	4	5	6	7	8	9	10	11	12	13	14	15	16	17	18	19	20	21	22	23	24	25	26	27	28									1     New Year's Day
S	M	T	W	R	F	S																																																																																				
			1	2	3	4																																																																																				
5	6	7	8	9	10	11																																																																																				
12	13	14	15	16	17	18																																																																																				
19	20	21	22	23	24	25																																																																																				
26	27	28	29	30	31																																																																																					
S	M	T	W	R	F	S																																																																																				
			1	2	3	4																																																																																				
5	6	7	8	9	10	11																																																																																				
12	13	14	15	16	17	18																																																																																				
19	20	21	22	23	24	25																																																																																				
26	27	28																																																																																								
2	3	4	5	6	7	8																																																																																				
9	10	11	12	13	14	15																																																																																				
16	17 Martin Luther King Day	18	19	20	21	22																																																																																				
23	24	25	26	27	28	29																																																																																				
30	31																																																																																									

# February



## Aragonite

Aragonite is a spear-shaped orthorhombic crystal, composed of calcium carbonate. It was taken from a hand specimen consisting of radiating fibrous masses. It's found in Spain, southern France and Sicily. Pearls from secretions of mollusks also are composed of Aragonite. This mineral specimen was donated by Tony Mariano (Exploration Geologist).

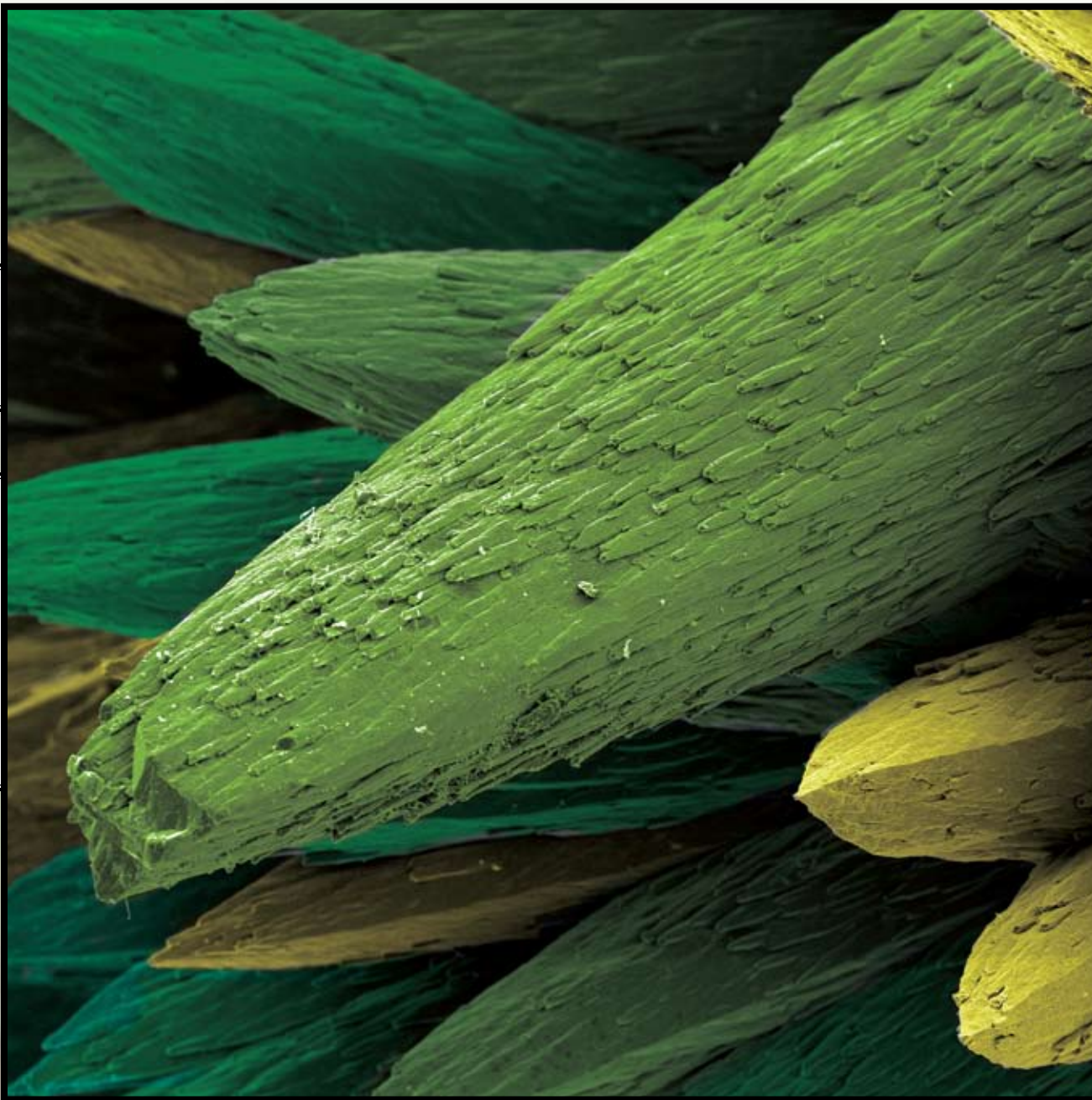

[www.emlabpk.com](http://www.emlabpk.com)

EMLAB P&K REGIONAL LABORATORIES

Analytical Services: Fungi, Asbestos, Bacteria, Allergens, Radon, PCR, USP<797> and VOCs

CHERRY HILL, NJ  
866.871.1984

CHICAGO, IL  
866.871.1984

FT. LAUDERDALE, FL  
954.776.8400

HOUSTON, TX  
713.460.2700

PHOENIX, AZ  
800.651.4802

SAN BRUNO, CA  
866.888.6653

SAN DIEGO, CA  
858.569.5800

SEATTLE, WA  
866.888.6653

# February

# 2011

SUNDAY	MONDAY	TUESDAY	WEDNESDAY	THURSDAY	FRIDAY	SATURDAY																																																																																											
		1	2	3	4	5																																																																																											
6	7	8	9	10	11	12																																																																																											
13	14	15	16	17	18	19																																																																																											
20	21 President's Day	22	23	24	25	26																																																																																											
27	28				<p style="text-align: center;">JANUARY 2011</p> <table border="1"> <thead> <tr> <th>S</th> <th>M</th> <th>T</th> <th>W</th> <th>R</th> <th>F</th> <th>S</th> </tr> </thead> <tbody> <tr> <td></td> <td></td> <td></td> <td></td> <td></td> <td></td> <td>1</td> </tr> <tr> <td>2</td> <td>3</td> <td>4</td> <td>5</td> <td>6</td> <td>7</td> <td>8</td> </tr> <tr> <td>9</td> <td>10</td> <td>11</td> <td>12</td> <td>13</td> <td>14</td> <td>15</td> </tr> <tr> <td>16</td> <td>17</td> <td>18</td> <td>19</td> <td>20</td> <td>21</td> <td>22</td> </tr> <tr> <td>23</td> <td>24</td> <td>25</td> <td>26</td> <td>27</td> <td>28</td> <td>29</td> </tr> <tr> <td>30</td> <td>31</td> <td></td> <td></td> <td></td> <td></td> <td></td> </tr> </tbody> </table>	S	M	T	W	R	F	S							1	2	3	4	5	6	7	8	9	10	11	12	13	14	15	16	17	18	19	20	21	22	23	24	25	26	27	28	29	30	31						<p style="text-align: center;">MARCH 2011</p> <table border="1"> <thead> <tr> <th>S</th> <th>M</th> <th>T</th> <th>W</th> <th>R</th> <th>F</th> <th>S</th> </tr> </thead> <tbody> <tr> <td></td> <td></td> <td>1</td> <td>2</td> <td>3</td> <td>4</td> <td>5</td> </tr> <tr> <td>6</td> <td>7</td> <td>8</td> <td>9</td> <td>10</td> <td>11</td> <td>12</td> </tr> <tr> <td>13</td> <td>14</td> <td>15</td> <td>16</td> <td>17</td> <td>18</td> <td>19</td> </tr> <tr> <td>20</td> <td>21</td> <td>22</td> <td>23</td> <td>24</td> <td>25</td> <td>26</td> </tr> <tr> <td>27</td> <td>28</td> <td>29</td> <td>30</td> <td>31</td> <td></td> <td></td> </tr> </tbody> </table>	S	M	T	W	R	F	S			1	2	3	4	5	6	7	8	9	10	11	12	13	14	15	16	17	18	19	20	21	22	23	24	25	26	27	28	29	30	31		
S	M	T	W	R	F	S																																																																																											
						1																																																																																											
2	3	4	5	6	7	8																																																																																											
9	10	11	12	13	14	15																																																																																											
16	17	18	19	20	21	22																																																																																											
23	24	25	26	27	28	29																																																																																											
30	31																																																																																																
S	M	T	W	R	F	S																																																																																											
		1	2	3	4	5																																																																																											
6	7	8	9	10	11	12																																																																																											
13	14	15	16	17	18	19																																																																																											
20	21	22	23	24	25	26																																																																																											
27	28	29	30	31																																																																																													

# March



## *Absidia*

**Phonetic:** Ab-syd'-ee-uh

This genus is part of the group classified as Zygomycota. *Absidia* are widely distributed and routinely found in indoor air. The SEM picture shows hyphae of *Absidia*.

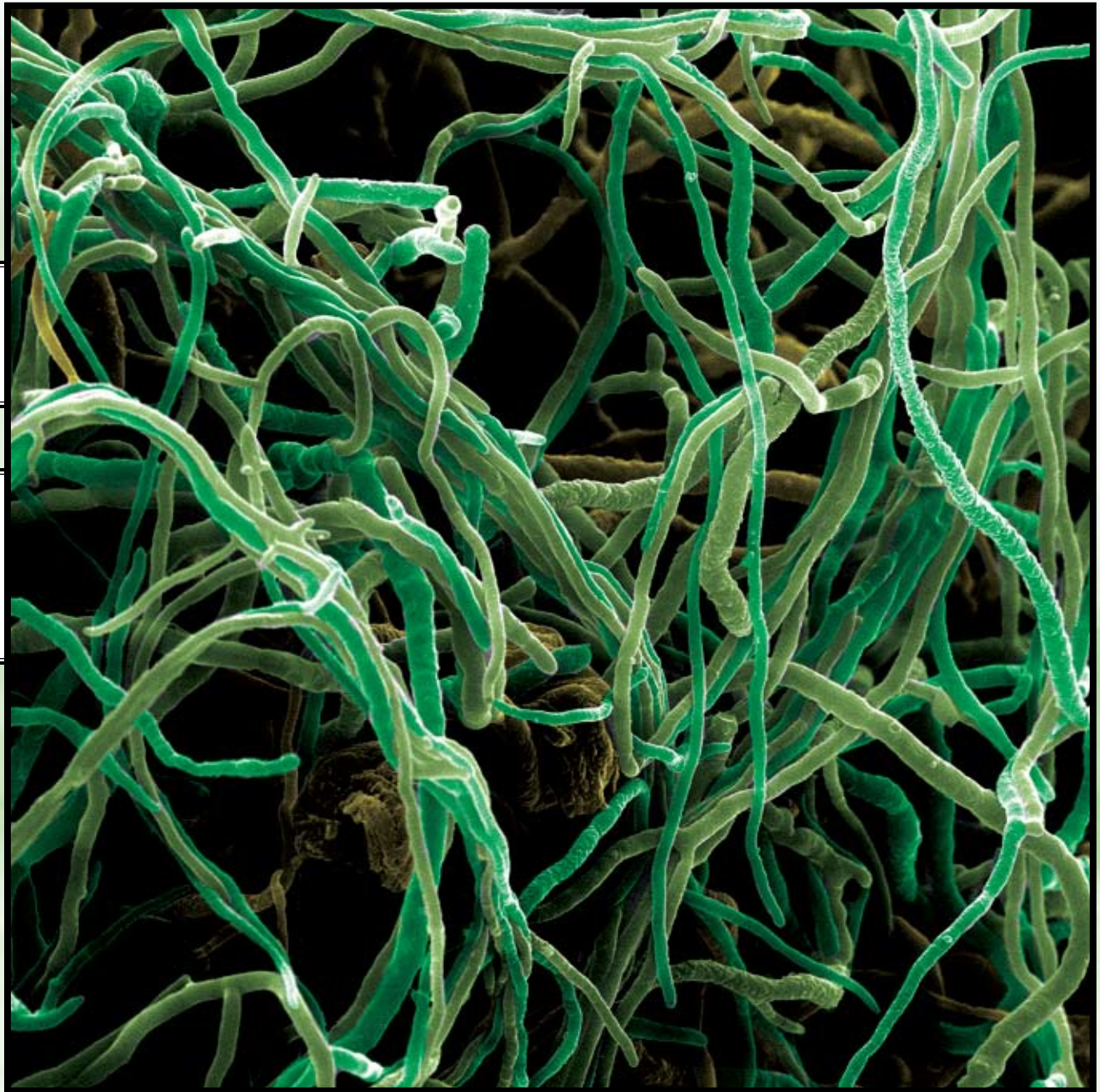

[www.emlabpk.com](http://www.emlabpk.com)

EMLAB P&K REGIONAL LABORATORIES

Analytical Services: Fungi, Asbestos, Bacteria, Allergens, Radon, PCR, USP<797> and VOCs

CHERRY HILL, NJ  
866.871.1984

CHICAGO, IL  
866.871.1984

FT. LAUDERDALE, FL  
954.776.8400

HOUSTON, TX  
713.460.2700

PHOENIX, AZ  
800.651.4802

SAN BRUNO, CA  
866.888.6653

SAN DIEGO, CA  
858.569.5800

SEATTLE, WA  
866.888.6653

# March

# 2011

SUNDAY	MONDAY	TUESDAY	WEDNESDAY	THURSDAY	FRIDAY	SATURDAY																																																																																				
<p>FEBRUARY 2011</p> <table><thead><tr><th>S</th><th>M</th><th>T</th><th>W</th><th>R</th><th>F</th><th>S</th></tr></thead><tbody><tr><td></td><td>1</td><td>2</td><td>3</td><td>4</td><td>5</td><td></td></tr><tr><td>6</td><td>7</td><td>8</td><td>9</td><td>10</td><td>11</td><td>12</td></tr><tr><td>13</td><td>14</td><td>15</td><td>16</td><td>17</td><td>18</td><td>19</td></tr><tr><td>20</td><td>21</td><td>22</td><td>23</td><td>24</td><td>25</td><td>26</td></tr><tr><td>27</td><td>28</td><td></td><td></td><td></td><td></td><td></td></tr></tbody></table>	S	M	T	W	R	F	S		1	2	3	4	5		6	7	8	9	10	11	12	13	14	15	16	17	18	19	20	21	22	23	24	25	26	27	28						<p>APRIL 2011</p> <table><thead><tr><th>S</th><th>M</th><th>T</th><th>W</th><th>R</th><th>F</th><th>S</th></tr></thead><tbody><tr><td></td><td></td><td></td><td></td><td></td><td></td><td>1 2</td></tr><tr><td>3</td><td>4</td><td>5</td><td>6</td><td>7</td><td>8</td><td>9</td></tr><tr><td>10</td><td>11</td><td>12</td><td>13</td><td>14</td><td>15</td><td>16</td></tr><tr><td>17</td><td>18</td><td>19</td><td>20</td><td>21</td><td>22</td><td>23</td></tr><tr><td>24</td><td>25</td><td>26</td><td>27</td><td>28</td><td>29</td><td>30</td></tr></tbody></table>	S	M	T	W	R	F	S							1 2	3	4	5	6	7	8	9	10	11	12	13	14	15	16	17	18	19	20	21	22	23	24	25	26	27	28	29	30	1	2	3	4	5
S	M	T	W	R	F	S																																																																																				
	1	2	3	4	5																																																																																					
6	7	8	9	10	11	12																																																																																				
13	14	15	16	17	18	19																																																																																				
20	21	22	23	24	25	26																																																																																				
27	28																																																																																									
S	M	T	W	R	F	S																																																																																				
						1 2																																																																																				
3	4	5	6	7	8	9																																																																																				
10	11	12	13	14	15	16																																																																																				
17	18	19	20	21	22	23																																																																																				
24	25	26	27	28	29	30																																																																																				
6	7	8	9	10	11	12																																																																																				
13	14	15	16	17	18	19																																																																																				
20	21	22	23	24	25	26																																																																																				
27	28	29	30	31																																																																																						

# April



## Coal Fly Ash

Coal fly ash is a byproduct from the combustion of coal. It's a vitreous, smooth, spherical, powdery material that would "fly" out of the power plant's stacks if it was not captured. Most power plants today collect their fly ash for production of concrete, or as a mineral filler for paints, shingles and carpet backing. Airborne coal fly ash can cause potential respiratory health problems in the lungs due to the presence of micron-size particles.

[www.emlabpk.com](http://www.emlabpk.com)

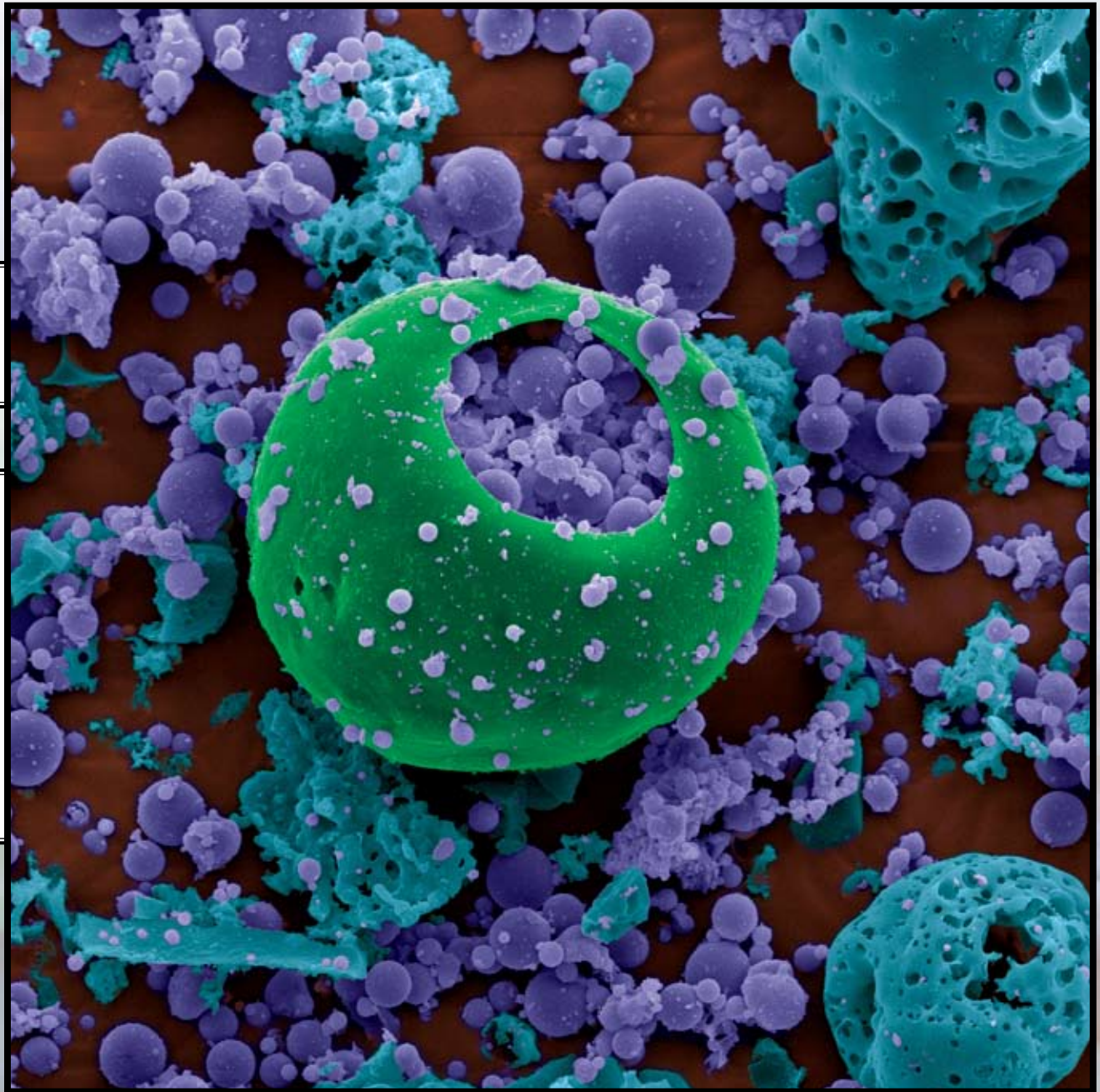

EMLAB P&K REGIONAL LABORATORIES

Analytical Services: Fungi, Asbestos, Bacteria, Allergens, Radon, PCR, USP<797> and VOCs

CHERRY HILL, NJ  
866.871.1984

CHICAGO, IL  
866.871.1984

FT. LAUDERDALE, FL  
954.776.8400

HOUSTON, TX  
713.460.2700

PHOENIX, AZ  
800.651.4802

SAN BRUNO, CA  
866.888.6653

SAN DIEGO, CA  
858.569.5800

SEATTLE, WA  
866.888.6653

# April

# 2011

SUNDAY	MONDAY	TUESDAY	WEDNESDAY	THURSDAY	FRIDAY	SATURDAY																																																																																				
<p>MARCH 2011</p> <table><thead><tr><th>S</th><th>M</th><th>T</th><th>W</th><th>R</th><th>F</th><th>S</th></tr></thead><tbody><tr><td></td><td>1</td><td>2</td><td>3</td><td>4</td><td>5</td><td></td></tr><tr><td>6</td><td>7</td><td>8</td><td>9</td><td>10</td><td>11</td><td>12</td></tr><tr><td>13</td><td>14</td><td>15</td><td>16</td><td>17</td><td>18</td><td>19</td></tr><tr><td>20</td><td>21</td><td>22</td><td>23</td><td>24</td><td>25</td><td>26</td></tr><tr><td>27</td><td>28</td><td>29</td><td>30</td><td>31</td><td></td><td></td></tr></tbody></table>	S	M	T	W	R	F	S		1	2	3	4	5		6	7	8	9	10	11	12	13	14	15	16	17	18	19	20	21	22	23	24	25	26	27	28	29	30	31			<p>MAY 2011</p> <table><thead><tr><th>S</th><th>M</th><th>T</th><th>W</th><th>R</th><th>F</th><th>S</th></tr></thead><tbody><tr><td></td><td>1</td><td>2</td><td>3</td><td>4</td><td>5</td><td>6</td></tr><tr><td>7</td><td>8</td><td>9</td><td>10</td><td>11</td><td>12</td><td>13</td></tr><tr><td>14</td><td>15</td><td>16</td><td>17</td><td>18</td><td>19</td><td>20</td></tr><tr><td>21</td><td>22</td><td>23</td><td>24</td><td>25</td><td>26</td><td>27</td></tr><tr><td>28</td><td>29</td><td>30</td><td>31</td><td></td><td></td><td></td></tr></tbody></table>	S	M	T	W	R	F	S		1	2	3	4	5	6	7	8	9	10	11	12	13	14	15	16	17	18	19	20	21	22	23	24	25	26	27	28	29	30	31							1	2
S	M	T	W	R	F	S																																																																																				
	1	2	3	4	5																																																																																					
6	7	8	9	10	11	12																																																																																				
13	14	15	16	17	18	19																																																																																				
20	21	22	23	24	25	26																																																																																				
27	28	29	30	31																																																																																						
S	M	T	W	R	F	S																																																																																				
	1	2	3	4	5	6																																																																																				
7	8	9	10	11	12	13																																																																																				
14	15	16	17	18	19	20																																																																																				
21	22	23	24	25	26	27																																																																																				
28	29	30	31																																																																																							
3	4	5	6	7	8	9																																																																																				
10	11	12	13	14	15	16																																																																																				
17	18	19	20	21	22	23																																																																																				
24	25	26	27	28	29	30																																																																																				

# May



## *Mycotypha*

**Phonetic:** My-co-tie-fuh

*Mycotypha* is a widespread genus with 3 reported species and is commonly found in soil. *Mycotypha microspora* is the most common species. It is easily recognized by its elongated fertile vesicle with many denticles (green fertile vesicles with visible denticles and purple sporangiola in the SEM picture). It can grow to become visible to the naked eye with a bluish gray color.



[www.emlabpk.com](http://www.emlabpk.com)

EMLAB P&K REGIONAL LABORATORIES

Analytical Services: Fungi, Asbestos, Bacteria, Allergens, Radon, PCR, USP<797> and VOCs

CHERRY HILL, NJ  
866.871.1984

CHICAGO, IL  
866.871.1984

FT. LAUDERDALE, FL  
954.776.8400

HOUSTON, TX  
713.460.2700

PHOENIX, AZ  
800.651.4802

SAN BRUNO, CA  
866.888.6653

SAN DIEGO, CA  
858.569.5800

SEATTLE, WA  
866.888.6653



# May

# 2011

SUNDAY	MONDAY	TUESDAY	WEDNESDAY	THURSDAY	FRIDAY	SATURDAY																																																																																																		
1	2	3	4	5	6	7																																																																																																		
8	9	10	11	12	13	14																																																																																																		
15	16	17	18	19	20	21																																																																																																		
22	23	24	25	26	27	28																																																																																																		
29	30 Memorial Day	31			<table border="1"><thead><tr><th colspan="7">APRIL 2011</th><th colspan="7">JUNE 2011</th></tr><tr><th>S</th><th>M</th><th>T</th><th>W</th><th>R</th><th>F</th><th>S</th><th>S</th><th>M</th><th>T</th><th>W</th><th>R</th><th>F</th><th>S</th></tr></thead><tbody><tr><td></td><td></td><td></td><td></td><td></td><td>1</td><td>2</td><td></td><td></td><td>1</td><td>2</td><td>3</td><td>4</td><td></td></tr><tr><td>3</td><td>4</td><td>5</td><td>6</td><td>7</td><td>8</td><td>9</td><td>5</td><td>6</td><td>7</td><td>8</td><td>9</td><td>10</td><td>11</td></tr><tr><td>10</td><td>11</td><td>12</td><td>13</td><td>14</td><td>15</td><td>16</td><td>12</td><td>13</td><td>14</td><td>15</td><td>16</td><td>17</td><td>18</td></tr><tr><td>17</td><td>18</td><td>19</td><td>20</td><td>21</td><td>22</td><td>23</td><td>19</td><td>20</td><td>21</td><td>22</td><td>23</td><td>24</td><td>25</td></tr><tr><td>24</td><td>25</td><td>26</td><td>27</td><td>28</td><td>29</td><td>30</td><td>26</td><td>27</td><td>28</td><td>29</td><td>30</td><td></td><td></td></tr></tbody></table>	APRIL 2011							JUNE 2011							S	M	T	W	R	F	S	S	M	T	W	R	F	S						1	2			1	2	3	4		3	4	5	6	7	8	9	5	6	7	8	9	10	11	10	11	12	13	14	15	16	12	13	14	15	16	17	18	17	18	19	20	21	22	23	19	20	21	22	23	24	25	24	25	26	27	28	29	30	26	27	28	29	30			
APRIL 2011							JUNE 2011																																																																																																	
S	M	T	W	R	F	S	S	M	T	W	R	F	S																																																																																											
					1	2			1	2	3	4																																																																																												
3	4	5	6	7	8	9	5	6	7	8	9	10	11																																																																																											
10	11	12	13	14	15	16	12	13	14	15	16	17	18																																																																																											
17	18	19	20	21	22	23	19	20	21	22	23	24	25																																																																																											
24	25	26	27	28	29	30	26	27	28	29	30																																																																																													

# June



## *Cephalophora*

**Phonetic:** See-fal-ee-oh'-for-uh

These mitosporic Ascomycota fungi are commonly found in subtropical and tropical regions on various substrates, including soil. This fungus has been linked to keratitis which is an inflammation of the eye's cornea that results from infection by the fungal organism.

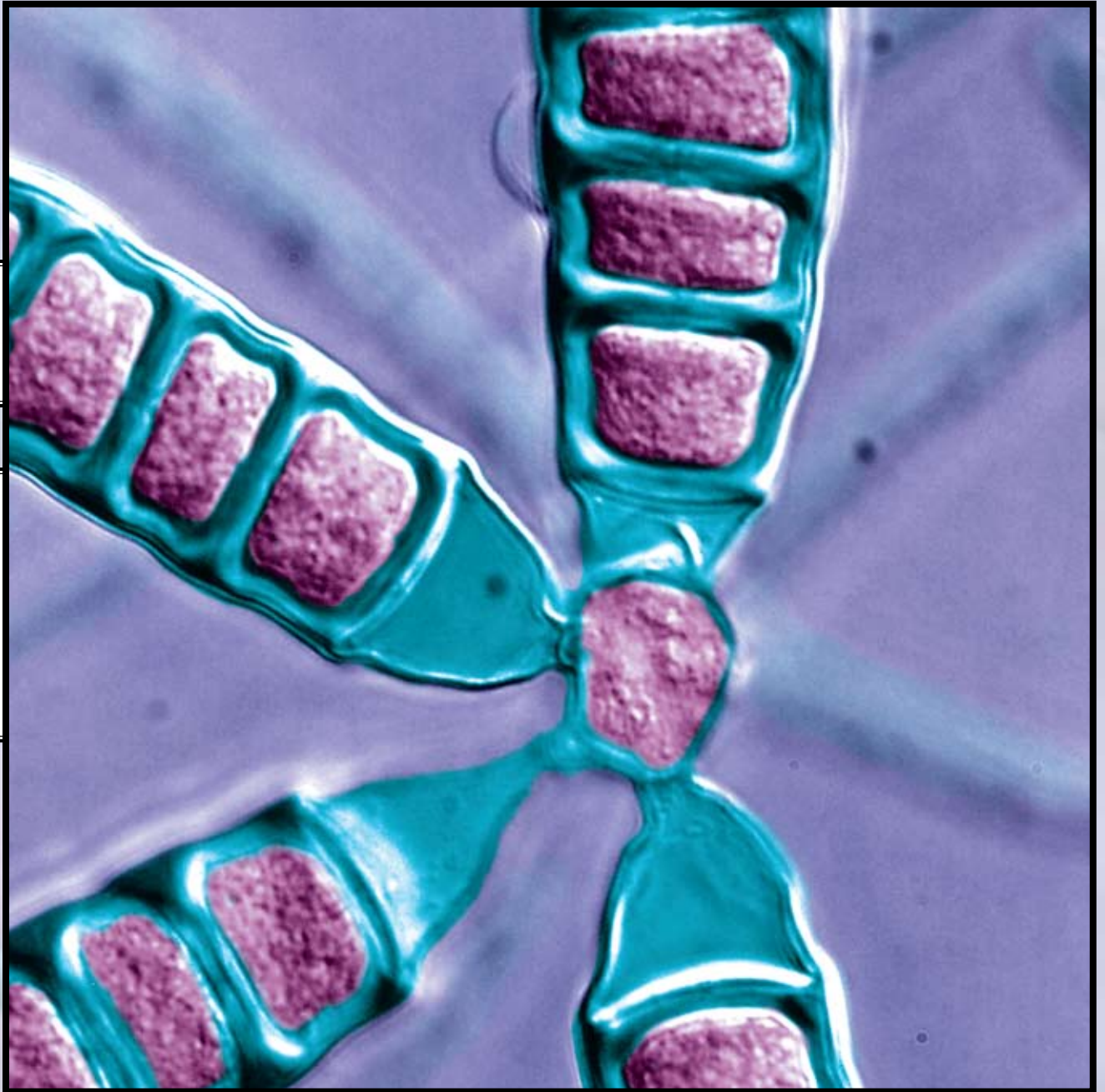

[www.emlabpk.com](http://www.emlabpk.com)

EMLAB P&K REGIONAL LABORATORIES

Analytical Services: Fungi, Asbestos, Bacteria, Allergens, Radon, PCR, USP<797> and VOCs

CHERRY HILL, NJ  
866.871.1984

CHICAGO, IL  
866.871.1984

FT. LAUDERDALE, FL  
954.776.8400

HOUSTON, TX  
713.460.2700

PHOENIX, AZ  
800.651.4802

SAN BRUNO, CA  
866.888.6653

SAN DIEGO, CA  
858.569.5800

SEATTLE, WA  
866.888.6653

SUNDAY	MONDAY	TUESDAY	WEDNESDAY	THURSDAY	FRIDAY	SATURDAY																																																																																											
<p>MAY 2011</p> <table border="1"> <tr><td>S</td><td>M</td><td>T</td><td>W</td><td>R</td><td>F</td><td>S</td></tr> <tr><td>1</td><td>2</td><td>3</td><td>4</td><td>5</td><td>6</td><td>7</td></tr> <tr><td>8</td><td>9</td><td>10</td><td>11</td><td>12</td><td>13</td><td>14</td></tr> <tr><td>15</td><td>16</td><td>17</td><td>18</td><td>19</td><td>20</td><td>21</td></tr> <tr><td>22</td><td>23</td><td>24</td><td>25</td><td>26</td><td>27</td><td>28</td></tr> <tr><td>29</td><td>30</td><td>31</td><td></td><td></td><td></td><td></td></tr> </table>	S	M	T	W	R	F	S	1	2	3	4	5	6	7	8	9	10	11	12	13	14	15	16	17	18	19	20	21	22	23	24	25	26	27	28	29	30	31					<p>JULY 2011</p> <table border="1"> <tr><td>S</td><td>M</td><td>T</td><td>W</td><td>R</td><td>F</td><td>S</td></tr> <tr><td></td><td></td><td></td><td></td><td></td><td></td><td>1 2</td></tr> <tr><td>3</td><td>4</td><td>5</td><td>6</td><td>7</td><td>8</td><td>9</td></tr> <tr><td>10</td><td>11</td><td>12</td><td>13</td><td>14</td><td>15</td><td>16</td></tr> <tr><td>17</td><td>18</td><td>19</td><td>20</td><td>21</td><td>22</td><td>23</td></tr> <tr><td>24</td><td>25</td><td>26</td><td>27</td><td>28</td><td>29</td><td>30</td></tr> <tr><td>31</td><td></td><td></td><td></td><td></td><td></td><td></td></tr> </table>	S	M	T	W	R	F	S							1 2	3	4	5	6	7	8	9	10	11	12	13	14	15	16	17	18	19	20	21	22	23	24	25	26	27	28	29	30	31								1	2	3	4
S	M	T	W	R	F	S																																																																																											
1	2	3	4	5	6	7																																																																																											
8	9	10	11	12	13	14																																																																																											
15	16	17	18	19	20	21																																																																																											
22	23	24	25	26	27	28																																																																																											
29	30	31																																																																																															
S	M	T	W	R	F	S																																																																																											
						1 2																																																																																											
3	4	5	6	7	8	9																																																																																											
10	11	12	13	14	15	16																																																																																											
17	18	19	20	21	22	23																																																																																											
24	25	26	27	28	29	30																																																																																											
31																																																																																																	
5	6	7	8	9	10	11																																																																																											
12	13	14	15	16	17	18																																																																																											
19	20	21	22	23	24	25																																																																																											
26	27	28	29	30																																																																																													

# July



## *Scopulariopsis*

**Phonetic:** Scop-you-lair-ee-op'-siss

*Scopulariopsis* is ubiquitous with 20 species and can be found in soil, on plant material, feathers, insects, dung, and house dust, and on a wide variety of materials including old carpets and water-damaged wallpaper. *S. brevicaulis*, a common species, has also been recovered from animal products like meat, cheese, and butter. It was discovered that it grows on building materials containing arsenic and produces a poison gas which has a characteristic garlic-like odor, and was reported to cause illness in building occupants in the 19<sup>th</sup> century. The SEM picture shows reddish colored rough spores with one end truncated.



[www.emlabpk.com](http://www.emlabpk.com)

EMLAB P&K REGIONAL LABORATORIES

Analytical Services: Fungi, Asbestos, Bacteria, Allergens, Radon, PCR, USP<797> and VOCs

CHERRY HILL, NJ  
866.871.1984

CHICAGO, IL  
866.871.1984

FT. LAUDERDALE, FL  
954.776.8400

HOUSTON, TX  
713.460.2700

PHOENIX, AZ  
800.651.4802

SAN BRUNO, CA  
866.888.6653

SAN DIEGO, CA  
858.569.5800

SEATTLE, WA  
866.888.6653

# July

# 2011

SUNDAY	MONDAY	TUESDAY	WEDNESDAY	THURSDAY	FRIDAY	SATURDAY																																																																																				
<p>JUNE 2011</p> <table border="1"><thead><tr><th>S</th><th>M</th><th>T</th><th>W</th><th>R</th><th>F</th><th>S</th></tr></thead><tbody><tr><td></td><td></td><td>1</td><td>2</td><td>3</td><td>4</td><td></td></tr><tr><td>5</td><td>6</td><td>7</td><td>8</td><td>9</td><td>10</td><td>11</td></tr><tr><td>12</td><td>13</td><td>14</td><td>15</td><td>16</td><td>17</td><td>18</td></tr><tr><td>19</td><td>20</td><td>21</td><td>22</td><td>23</td><td>24</td><td>25</td></tr><tr><td>26</td><td>27</td><td>28</td><td>29</td><td>30</td><td></td><td></td></tr></tbody></table>	S	M	T	W	R	F	S			1	2	3	4		5	6	7	8	9	10	11	12	13	14	15	16	17	18	19	20	21	22	23	24	25	26	27	28	29	30			<p>AUGUST 2011</p> <table border="1"><thead><tr><th>S</th><th>M</th><th>T</th><th>W</th><th>R</th><th>F</th><th>S</th></tr></thead><tbody><tr><td></td><td>1</td><td>2</td><td>3</td><td>4</td><td>5</td><td>6</td></tr><tr><td>7</td><td>8</td><td>9</td><td>10</td><td>11</td><td>12</td><td>13</td></tr><tr><td>14</td><td>15</td><td>16</td><td>17</td><td>18</td><td>19</td><td>20</td></tr><tr><td>21</td><td>22</td><td>23</td><td>24</td><td>25</td><td>26</td><td>27</td></tr><tr><td>28</td><td>29</td><td>30</td><td>31</td><td></td><td></td><td></td></tr></tbody></table>	S	M	T	W	R	F	S		1	2	3	4	5	6	7	8	9	10	11	12	13	14	15	16	17	18	19	20	21	22	23	24	25	26	27	28	29	30	31							1	2
S	M	T	W	R	F	S																																																																																				
		1	2	3	4																																																																																					
5	6	7	8	9	10	11																																																																																				
12	13	14	15	16	17	18																																																																																				
19	20	21	22	23	24	25																																																																																				
26	27	28	29	30																																																																																						
S	M	T	W	R	F	S																																																																																				
	1	2	3	4	5	6																																																																																				
7	8	9	10	11	12	13																																																																																				
14	15	16	17	18	19	20																																																																																				
21	22	23	24	25	26	27																																																																																				
28	29	30	31																																																																																							
3	4  Independence Day	5	6	7	8	9																																																																																				
10	11	12	13	14	15	16																																																																																				
17	18	19	20	21	22	23																																																																																				
24	25	26	27	28	29	30																																																																																				
31																																																																																										

# August



## *Aspergillus clavatus*

**Phonetic:** As-pur-jill-us clah-va-tis

This easily recognizable species of *Aspergillus* appears to be distributed primarily in tropical, subtropical, and Mediterranean regions. It has been isolated from indoor air, various stored food products including milled rice, flour and dough products, nuts and dried fruits. The SEM picture shows a top view of a vesicle with many phialides, which are modified cells where conidia or spores are produced. Small and purple-stained spores are visible.

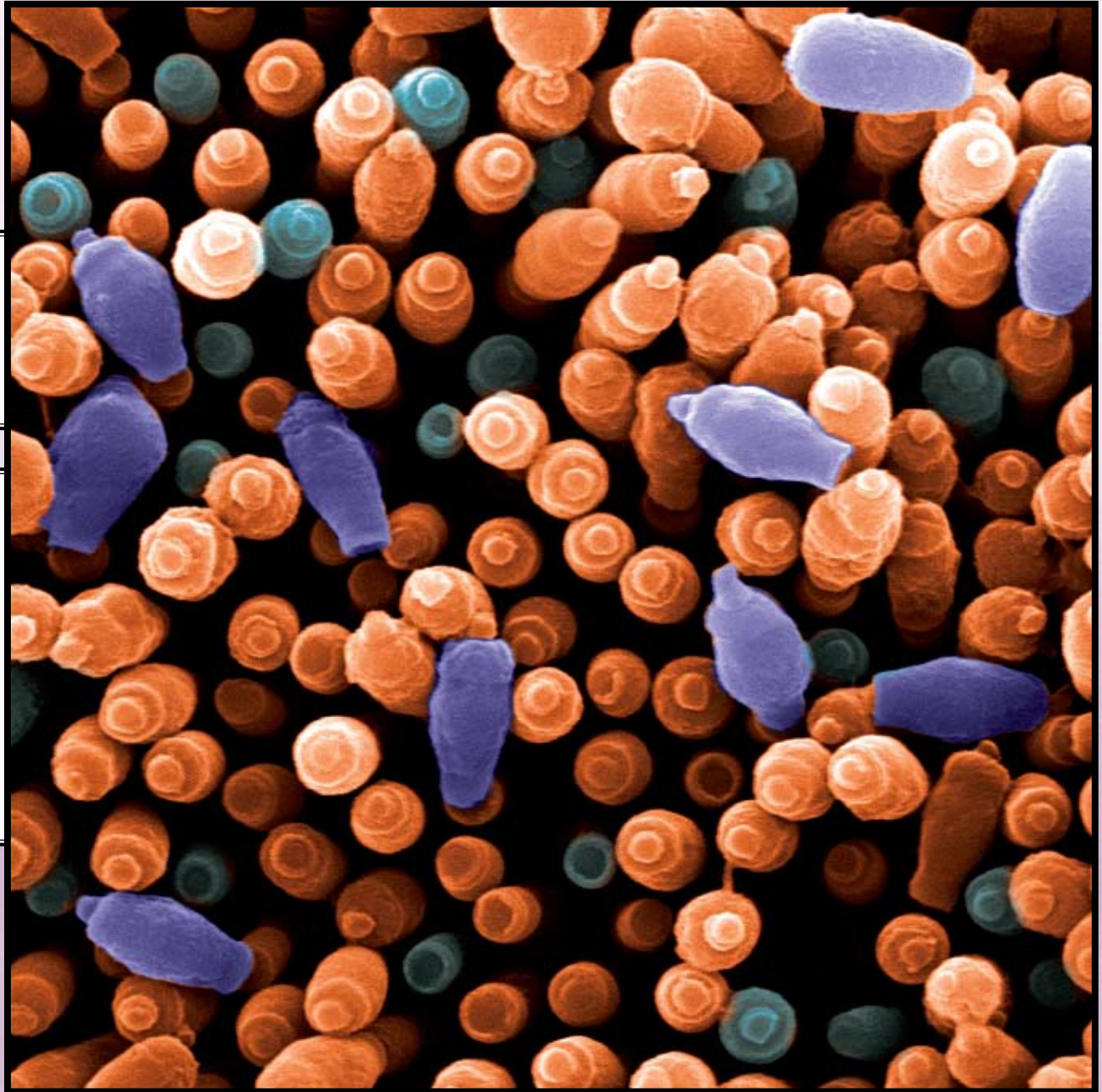

[www.emlabpk.com](http://www.emlabpk.com)

EMLAB P&K REGIONAL LABORATORIES

Analytical Services: Fungi, Asbestos, Bacteria, Allergens, Radon, PCR, USP<797> and VOCs

CHERRY HILL, NJ  
866.871.1984

CHICAGO, IL  
866.871.1984

FT. LAUDERDALE, FL  
954.776.8400

HOUSTON, TX  
713.460.2700

PHOENIX, AZ  
800.651.4802

SAN BRUNO, CA  
866.888.6653

SAN DIEGO, CA  
858.569.5800

SEATTLE, WA  
866.888.6653

# August

2011

SUNDAY	MONDAY	TUESDAY	WEDNESDAY	THURSDAY	FRIDAY	SATURDAY																																																																																											
	1	2	3	4	5	6																																																																																											
7	8	9	10	11	12	13																																																																																											
14	15	16	17	18	19	20																																																																																											
21	22	23	24	25	26	27																																																																																											
28	29	30	31																																																																																														
					<p><b>JULY 2011</b></p> <table border="1"> <thead> <tr> <th>S</th> <th>M</th> <th>T</th> <th>W</th> <th>R</th> <th>F</th> <th>S</th> </tr> </thead> <tbody> <tr> <td></td> <td></td> <td></td> <td></td> <td></td> <td>1</td> <td>2</td> </tr> <tr> <td>3</td> <td>4</td> <td>5</td> <td>6</td> <td>7</td> <td>8</td> <td>9</td> </tr> <tr> <td>10</td> <td>11</td> <td>12</td> <td>13</td> <td>14</td> <td>15</td> <td>16</td> </tr> <tr> <td>17</td> <td>18</td> <td>19</td> <td>20</td> <td>21</td> <td>22</td> <td>23</td> </tr> <tr> <td>24</td> <td>25</td> <td>26</td> <td>27</td> <td>28</td> <td>29</td> <td>30</td> </tr> <tr> <td>31</td> <td></td> <td></td> <td></td> <td></td> <td></td> <td></td> </tr> </tbody> </table>	S	M	T	W	R	F	S						1	2	3	4	5	6	7	8	9	10	11	12	13	14	15	16	17	18	19	20	21	22	23	24	25	26	27	28	29	30	31							<p><b>SEPTEMBER 2011</b></p> <table border="1"> <thead> <tr> <th>S</th> <th>M</th> <th>T</th> <th>W</th> <th>R</th> <th>F</th> <th>S</th> </tr> </thead> <tbody> <tr> <td></td> <td></td> <td></td> <td></td> <td></td> <td>1</td> <td>2</td> </tr> <tr> <td>3</td> <td>4</td> <td>5</td> <td>6</td> <td>7</td> <td>8</td> <td>9</td> </tr> <tr> <td>10</td> <td>11</td> <td>12</td> <td>13</td> <td>14</td> <td>15</td> <td>16</td> </tr> <tr> <td>17</td> <td>18</td> <td>19</td> <td>20</td> <td>21</td> <td>22</td> <td>23</td> </tr> <tr> <td>24</td> <td>25</td> <td>26</td> <td>27</td> <td>28</td> <td>29</td> <td>30</td> </tr> </tbody> </table>	S	M	T	W	R	F	S						1	2	3	4	5	6	7	8	9	10	11	12	13	14	15	16	17	18	19	20	21	22	23	24	25	26	27	28	29	30
S	M	T	W	R	F	S																																																																																											
					1	2																																																																																											
3	4	5	6	7	8	9																																																																																											
10	11	12	13	14	15	16																																																																																											
17	18	19	20	21	22	23																																																																																											
24	25	26	27	28	29	30																																																																																											
31																																																																																																	
S	M	T	W	R	F	S																																																																																											
					1	2																																																																																											
3	4	5	6	7	8	9																																																																																											
10	11	12	13	14	15	16																																																																																											
17	18	19	20	21	22	23																																																																																											
24	25	26	27	28	29	30																																																																																											

# September



## *Aspergillus ochraceus*

**Phonetic:** As-pur-jill-us oh-cray-shis

This species is one of several common *Aspergillus* found in various environments including soil and indoor air, and on stored seeds, foodstuffs, coffee beans and spices. The SEM picture shows an aspergillum-like conidiophore covered with many tiny spores.

[www.emlabpk.com](http://www.emlabpk.com)

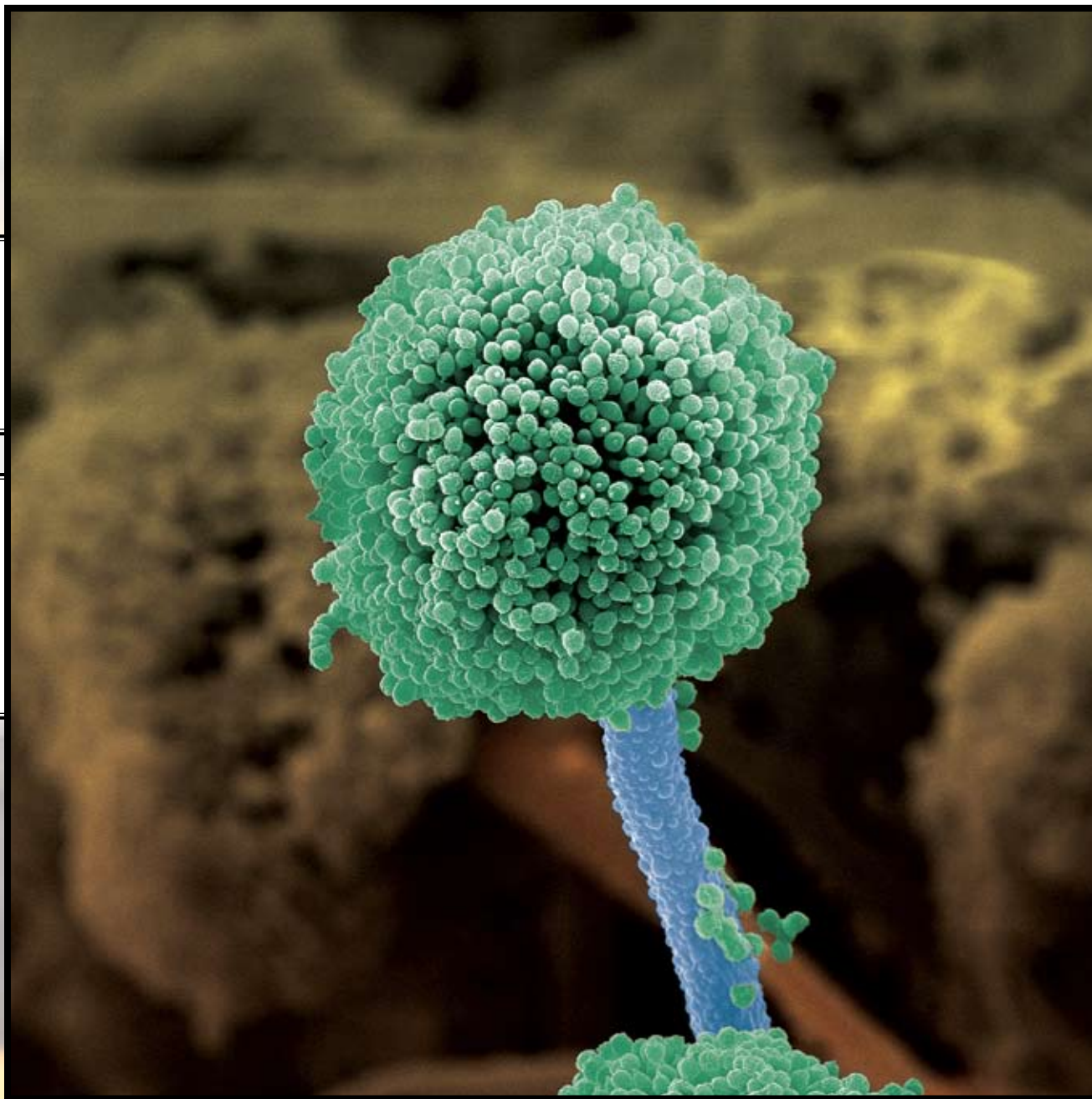

EMLAB P&K REGIONAL LABORATORIES

Analytical Services: Fungi, Asbestos, Bacteria, Allergens, Radon, PCR, USP<797> and VOCs

CHERRY HILL, NJ  
866.871.1984

CHICAGO, IL  
866.871.1984

FT. LAUDERDALE, FL  
954.776.8400

HOUSTON, TX  
713.460.2700

PHOENIX, AZ  
800.651.4802

SAN BRUNO, CA  
866.888.6653

SAN DIEGO, CA  
858.569.5800

SEATTLE, WA  
866.888.6653



# September

2011

SUNDAY	MONDAY	TUESDAY	WEDNESDAY	THURSDAY	FRIDAY	SATURDAY																																																																																											
<p>AUGUST 2011</p> <table border="1"> <tr><td>S</td><td>M</td><td>T</td><td>W</td><td>R</td><td>F</td><td>S</td></tr> <tr><td>1</td><td>2</td><td>3</td><td>4</td><td>5</td><td>6</td><td></td></tr> <tr><td>7</td><td>8</td><td>9</td><td>10</td><td>11</td><td>12</td><td>13</td></tr> <tr><td>14</td><td>15</td><td>16</td><td>17</td><td>18</td><td>19</td><td>20</td></tr> <tr><td>21</td><td>22</td><td>23</td><td>24</td><td>25</td><td>26</td><td>27</td></tr> <tr><td>28</td><td>29</td><td>30</td><td>31</td><td></td><td></td><td></td></tr> </table>	S	M	T	W	R	F	S	1	2	3	4	5	6		7	8	9	10	11	12	13	14	15	16	17	18	19	20	21	22	23	24	25	26	27	28	29	30	31				<p>OCTOBER 2011</p> <table border="1"> <tr><td>S</td><td>M</td><td>T</td><td>W</td><td>R</td><td>F</td><td>S</td></tr> <tr><td></td><td></td><td></td><td></td><td></td><td></td><td>1</td></tr> <tr><td>2</td><td>3</td><td>4</td><td>5</td><td>6</td><td>7</td><td>8</td></tr> <tr><td>9</td><td>10</td><td>11</td><td>12</td><td>13</td><td>14</td><td>15</td></tr> <tr><td>16</td><td>17</td><td>18</td><td>19</td><td>20</td><td>21</td><td>22</td></tr> <tr><td>23</td><td>24</td><td>25</td><td>26</td><td>27</td><td>28</td><td>29</td></tr> <tr><td>30</td><td>31</td><td></td><td></td><td></td><td></td><td></td></tr> </table>	S	M	T	W	R	F	S							1	2	3	4	5	6	7	8	9	10	11	12	13	14	15	16	17	18	19	20	21	22	23	24	25	26	27	28	29	30	31								1	2	3
S	M	T	W	R	F	S																																																																																											
1	2	3	4	5	6																																																																																												
7	8	9	10	11	12	13																																																																																											
14	15	16	17	18	19	20																																																																																											
21	22	23	24	25	26	27																																																																																											
28	29	30	31																																																																																														
S	M	T	W	R	F	S																																																																																											
						1																																																																																											
2	3	4	5	6	7	8																																																																																											
9	10	11	12	13	14	15																																																																																											
16	17	18	19	20	21	22																																																																																											
23	24	25	26	27	28	29																																																																																											
30	31																																																																																																
4	5 Labor Day	6	7	8	9	10																																																																																											
11	12	13	14	15	16	17																																																																																											
18	19	20	21	22	23	24																																																																																											
25	26	27	28	29	30																																																																																												

# October



## Molybdenum Oxide

Molybdenum oxide fibers are toxic and a respiratory hazard when inhaled. Molybdenum is used in corrosion inhibitors, ceramic glazes, enamels, pigments, catalysts and as a hardening element for steel. Ninety percent of molybdenum is produced in the United States with the remainder coming from Chile, Mexico, Peru and Norway.

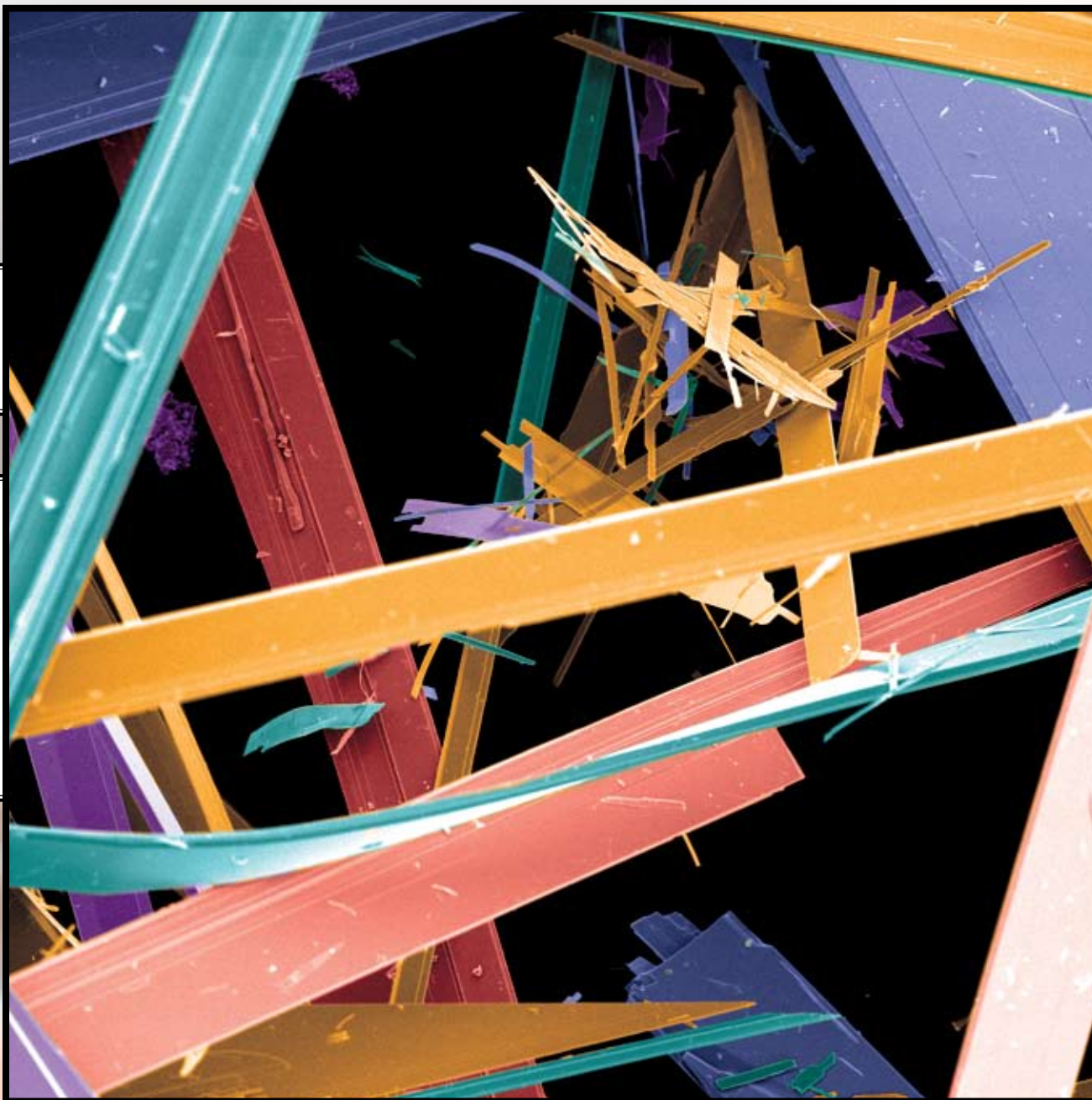

[www.emlabpk.com](http://www.emlabpk.com)

EMLAB P&K REGIONAL LABORATORIES

Analytical Services: Fungi, Asbestos, Bacteria, Allergens, Radon, PCR, USP<797> and VOCs

CHERRY HILL, NJ  
866.871.1984

CHICAGO, IL  
866.871.1984

FT. LAUDERDALE, FL  
954.776.8400

HOUSTON, TX  
713.460.2700

PHOENIX, AZ  
800.651.4802

SAN BRUNO, CA  
866.888.6653

SAN DIEGO, CA  
858.569.5800

SEATTLE, WA  
866.888.6653

# October

2011

SUNDAY	MONDAY	TUESDAY	WEDNESDAY	THURSDAY	FRIDAY	SATURDAY																																																																																				
<p>SEPTEMBER 2011</p> <table border="1"> <tr><td>S</td><td>M</td><td>T</td><td>W</td><td>R</td><td>F</td><td>S</td></tr> <tr><td></td><td></td><td></td><td></td><td>1</td><td>2</td><td>3</td></tr> <tr><td>4</td><td>5</td><td>6</td><td>7</td><td>8</td><td>9</td><td>10</td></tr> <tr><td>11</td><td>12</td><td>13</td><td>14</td><td>15</td><td>16</td><td>17</td></tr> <tr><td>18</td><td>19</td><td>20</td><td>21</td><td>22</td><td>23</td><td>24</td></tr> <tr><td>25</td><td>26</td><td>27</td><td>28</td><td>29</td><td>30</td><td></td></tr> </table>	S	M	T	W	R	F	S					1	2	3	4	5	6	7	8	9	10	11	12	13	14	15	16	17	18	19	20	21	22	23	24	25	26	27	28	29	30		<p>NOVEMBER 2011</p> <table border="1"> <tr><td>S</td><td>M</td><td>T</td><td>W</td><td>R</td><td>F</td><td>S</td></tr> <tr><td></td><td></td><td>1</td><td>2</td><td>3</td><td>4</td><td>5</td></tr> <tr><td>6</td><td>7</td><td>8</td><td>9</td><td>10</td><td>11</td><td>12</td></tr> <tr><td>13</td><td>14</td><td>15</td><td>16</td><td>17</td><td>18</td><td>19</td></tr> <tr><td>20</td><td>21</td><td>22</td><td>23</td><td>24</td><td>25</td><td>26</td></tr> <tr><td>27</td><td>28</td><td>29</td><td>30</td><td></td><td></td><td></td></tr> </table>	S	M	T	W	R	F	S			1	2	3	4	5	6	7	8	9	10	11	12	13	14	15	16	17	18	19	20	21	22	23	24	25	26	27	28	29	30								1
S	M	T	W	R	F	S																																																																																				
				1	2	3																																																																																				
4	5	6	7	8	9	10																																																																																				
11	12	13	14	15	16	17																																																																																				
18	19	20	21	22	23	24																																																																																				
25	26	27	28	29	30																																																																																					
S	M	T	W	R	F	S																																																																																				
		1	2	3	4	5																																																																																				
6	7	8	9	10	11	12																																																																																				
13	14	15	16	17	18	19																																																																																				
20	21	22	23	24	25	26																																																																																				
27	28	29	30																																																																																							
2	3	4	5	6	7	8																																																																																				
9	10 Columbus Day	11	12	13	14	15																																																																																				
16	17	18	19	20	21	22																																																																																				
23	24	25	26	27	28	29																																																																																				
30	31																																																																																									

# November



## *Aspergillus niger*

**Phonetic:** As-pur-jill-us nigh-jhur

*Aspergillus niger* is one of the most common environmental isolates found in a great variety of substrates including textiles, grains, fruits and vegetables, soil, and indoor air. It is a cause of invasive pulmonary aspergillosis in the immunocompromised and are associated with environmental hygiene. *A. niger* is commonly used in industrial fermentation and production of organic acids, such as citric acid. The SEM picture shows a top view of a conidiophore. Small rough-surfaced spores are visible.

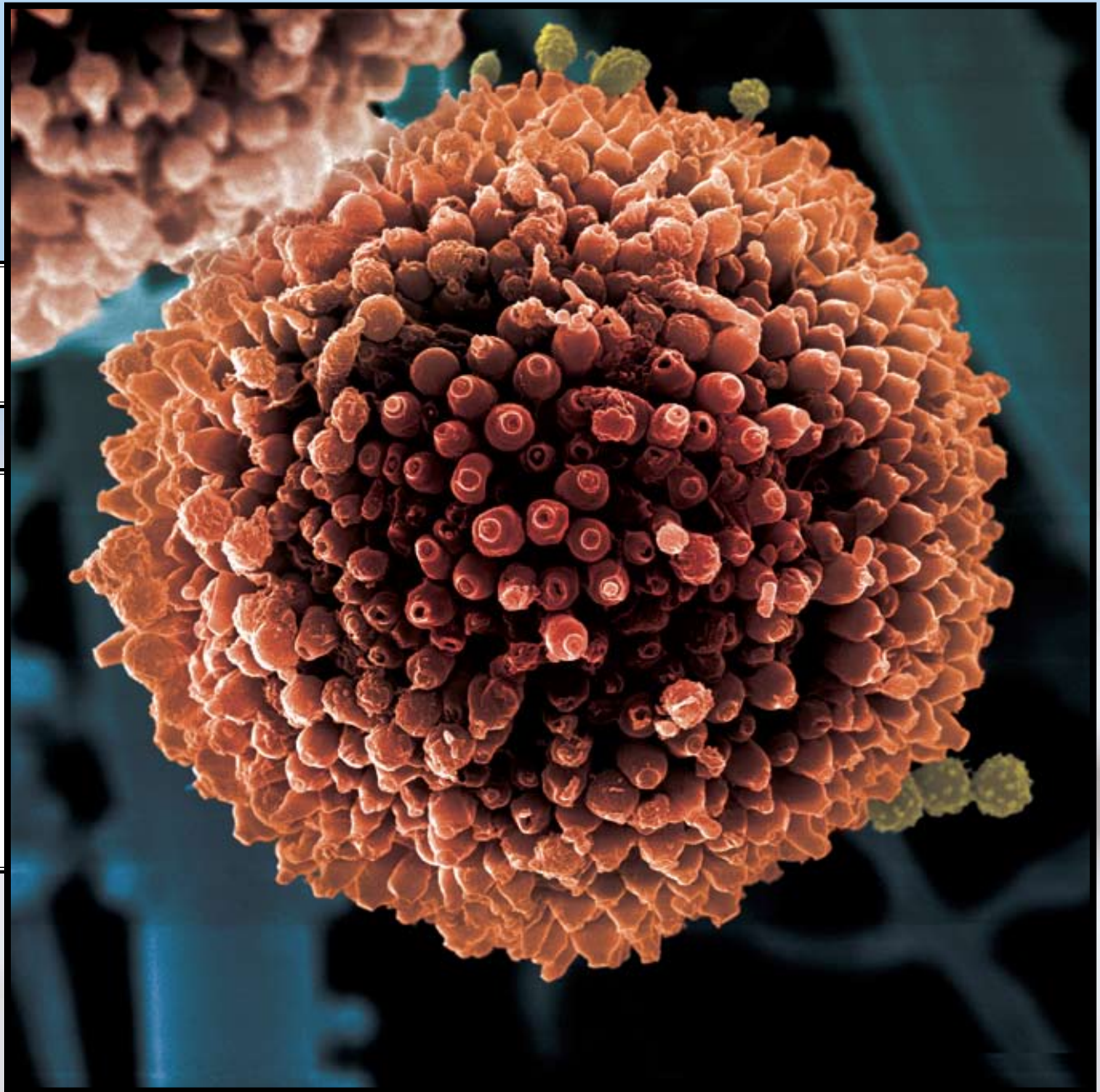

[www.emlabpk.com](http://www.emlabpk.com)

EMLAB P&K REGIONAL LABORATORIES

Analytical Services: Fungi, Asbestos, Bacteria, Allergens, Radon, PCR, USP<797> and VOCs

CHERRY HILL, NJ  
866.871.1984

CHICAGO, IL  
866.871.1984

FT. LAUDERDALE, FL  
954.776.8400

HOUSTON, TX  
713.460.2700

PHOENIX, AZ  
800.651.4802

SAN BRUNO, CA  
866.888.6653

SAN DIEGO, CA  
858.569.5800

SEATTLE, WA  
866.888.6653

# November

# 2011

SUNDAY	MONDAY	TUESDAY	WEDNESDAY	THURSDAY	FRIDAY	SATURDAY																																																																																																																	
		1	2	3	4	5																																																																																																																	
6	7	8	9	10	11	12																																																																																																																	
					Veteran's Day																																																																																																																		
13	14	15	16	17	18	19																																																																																																																	
20	21	22	23	24	25	26																																																																																																																	
				Thanksgiving Day																																																																																																																			
27	28	29	30		<table border="1"> <thead> <tr> <th colspan="7">OCTOBER 2011</th> <th colspan="7">DECEMBER 2011</th> </tr> <tr> <th>S</th><th>M</th><th>T</th><th>W</th><th>R</th><th>F</th><th>S</th> <th>S</th><th>M</th><th>T</th><th>W</th><th>R</th><th>F</th><th>S</th> </tr> </thead> <tbody> <tr> <td></td><td></td><td></td><td></td><td></td><td></td><td>1</td> <td></td><td></td><td></td><td></td><td></td><td>1</td><td>2</td><td>3</td> </tr> <tr> <td>2</td><td>3</td><td>4</td><td>5</td><td>6</td><td>7</td><td>8</td> <td>4</td><td>5</td><td>6</td><td>7</td><td>8</td><td>9</td><td>10</td> </tr> <tr> <td>9</td><td>10</td><td>11</td><td>12</td><td>13</td><td>14</td><td>15</td> <td>11</td><td>12</td><td>13</td><td>14</td><td>15</td><td>16</td><td>17</td> </tr> <tr> <td>16</td><td>17</td><td>18</td><td>19</td><td>20</td><td>21</td><td>22</td> <td>18</td><td>19</td><td>20</td><td>21</td><td>22</td><td>23</td><td>24</td> </tr> <tr> <td>23</td><td>24</td><td>25</td><td>26</td><td>27</td><td>28</td><td>29</td> <td>25</td><td>26</td><td>27</td><td>28</td><td>29</td><td>30</td><td>31</td> </tr> <tr> <td>30</td><td>31</td><td></td><td></td><td></td><td></td><td></td> <td></td><td></td><td></td><td></td><td></td><td></td><td></td> </tr> </tbody> </table>	OCTOBER 2011							DECEMBER 2011							S	M	T	W	R	F	S	S	M	T	W	R	F	S							1						1	2	3	2	3	4	5	6	7	8	4	5	6	7	8	9	10	9	10	11	12	13	14	15	11	12	13	14	15	16	17	16	17	18	19	20	21	22	18	19	20	21	22	23	24	23	24	25	26	27	28	29	25	26	27	28	29	30	31	30	31													
OCTOBER 2011							DECEMBER 2011																																																																																																																
S	M	T	W	R	F	S	S	M	T	W	R	F	S																																																																																																										
						1						1	2	3																																																																																																									
2	3	4	5	6	7	8	4	5	6	7	8	9	10																																																																																																										
9	10	11	12	13	14	15	11	12	13	14	15	16	17																																																																																																										
16	17	18	19	20	21	22	18	19	20	21	22	23	24																																																																																																										
23	24	25	26	27	28	29	25	26	27	28	29	30	31																																																																																																										
30	31																																																																																																																						

# December



## Inkjet & Laser Print

A side by side comparison of the typed letter "b" from both an inkjet printer (left) and laser printer (right) demonstrates the qualitative variations of each printing application. Note the difference in resolution, coverage, particle size and morphology. The inkjet demonstrates the presence of cellulose fibers embedded in the paper, surface cracking and pigment granules. The laser print is globular and porous. The cellulose fibers are completely covered with ink from the laser print.

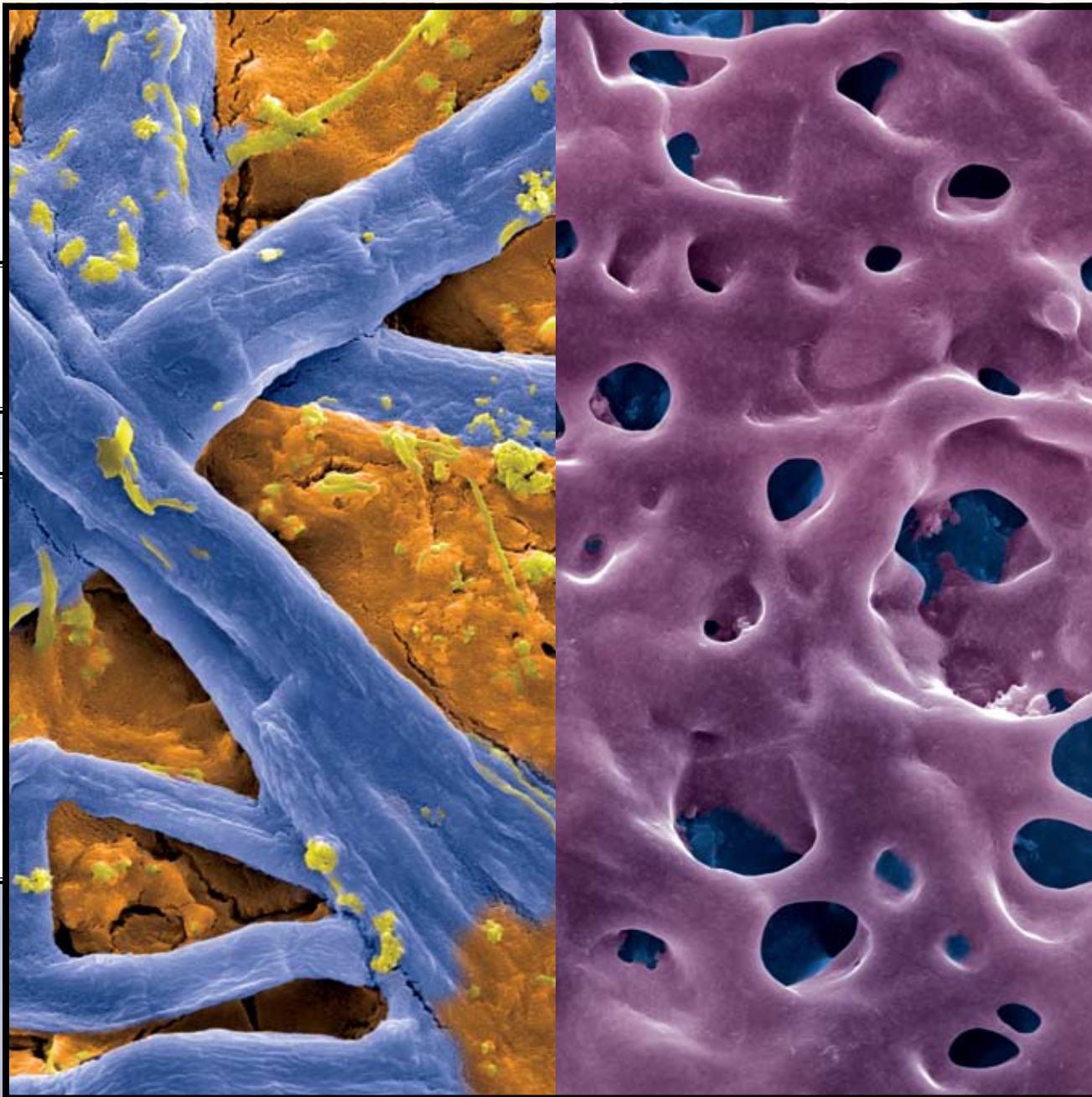

[www.emlabpk.com](http://www.emlabpk.com)

EMLAB P&K REGIONAL LABORATORIES

Analytical Services: Fungi, Asbestos, Bacteria, Allergens, Radon, PCR, USP<797> and VOCs

CHERRY HILL, NJ  
866.871.1984

CHICAGO, IL  
866.871.1984

FT. LAUDERDALE, FL  
954.776.8400

HOUSTON, TX  
713.460.2700

PHOENIX, AZ  
800.651.4802

SAN BRUNO, CA  
866.888.6653

SAN DIEGO, CA  
858.569.5800

SEATTLE, WA  
866.888.6653

# December

# 2011

SUNDAY	MONDAY	TUESDAY	WEDNESDAY	THURSDAY	FRIDAY	SATURDAY																																																																																				
<p>NOVEMBER 2011</p> <table border="1"> <tr> <td>S</td><td>M</td><td>T</td><td>W</td><td>R</td><td>F</td><td>S</td> </tr> <tr> <td></td><td></td><td>1</td><td>2</td><td>3</td><td>4</td><td>5</td> </tr> <tr> <td>6</td><td>7</td><td>8</td><td>9</td><td>10</td><td>11</td><td>12</td> </tr> <tr> <td>13</td><td>14</td><td>15</td><td>16</td><td>17</td><td>18</td><td>19</td> </tr> <tr> <td>20</td><td>21</td><td>22</td><td>23</td><td>24</td><td>25</td><td>26</td> </tr> <tr> <td>27</td><td>28</td><td>29</td><td>30</td><td></td><td></td><td></td> </tr> </table>	S	M	T	W	R	F	S			1	2	3	4	5	6	7	8	9	10	11	12	13	14	15	16	17	18	19	20	21	22	23	24	25	26	27	28	29	30				<p>JANUARY 2012</p> <table border="1"> <tr> <td>S</td><td>M</td><td>T</td><td>W</td><td>R</td><td>F</td><td>S</td> </tr> <tr> <td>1</td><td>2</td><td>3</td><td>4</td><td>5</td><td>6</td><td>7</td> </tr> <tr> <td>8</td><td>9</td><td>10</td><td>11</td><td>12</td><td>13</td><td>14</td> </tr> <tr> <td>15</td><td>16</td><td>17</td><td>18</td><td>19</td><td>20</td><td>21</td> </tr> <tr> <td>22</td><td>23</td><td>24</td><td>25</td><td>26</td><td>27</td><td>28</td> </tr> <tr> <td>29</td><td>30</td><td>31</td><td></td><td></td><td></td><td></td> </tr> </table>	S	M	T	W	R	F	S	1	2	3	4	5	6	7	8	9	10	11	12	13	14	15	16	17	18	19	20	21	22	23	24	25	26	27	28	29	30	31							1	2	3
S	M	T	W	R	F	S																																																																																				
		1	2	3	4	5																																																																																				
6	7	8	9	10	11	12																																																																																				
13	14	15	16	17	18	19																																																																																				
20	21	22	23	24	25	26																																																																																				
27	28	29	30																																																																																							
S	M	T	W	R	F	S																																																																																				
1	2	3	4	5	6	7																																																																																				
8	9	10	11	12	13	14																																																																																				
15	16	17	18	19	20	21																																																																																				
22	23	24	25	26	27	28																																																																																				
29	30	31																																																																																								
4	5	6	7	8	9	10																																																																																				
11	12	13	14	15	16	17																																																																																				
18	19	20	21	22	23	24																																																																																				
25	26	27	28	29	30	31																																																																																				

MAY 2010						
S	M	T	W	R	F	S
						1
2	3	4	5	6	7	8
9	10	11	12	13	14	15
16	17	18	19	20	21	22
23	24	25	26	27	28	29
30	31					

JUNE 2010						
S	M	T	W	R	F	S
		1	2	3	4	5
6	7	8	9	10	11	12
13	14	15	16	17	18	19
20	21	22	23	24	25	26
27	28	29	30			

JULY 2010						
S	M	T	W	R	F	S
				1	2	3
4	5	6	7	8	9	10
11	12	13	14	15	16	17
18	19	20	21	22	23	24
25	26	27	28	29	30	31

AUGUST 2010						
S	M	T	W	R	F	S
1	2	3	4	5	6	7
8	9	10	11	12	13	14
15	16	17	18	19	20	21
22	23	24	25	26	27	28
29	30	31				

SEPTEMBER 2010						
S	M	T	W	R	F	S
			1	2	3	4
5	6	7	8	9	10	11
12	13	14	15	16	17	18
19	20	21	22	23	24	25
26	27	28	29	30		

OCTOBER 2010						
S	M	T	W	R	F	S
					1	2
3	4	5	6	7	8	9
10	11	12	13	14	15	16
17	18	19	20	21	22	23
24	25	26	27	28	29	30
31						

NOVEMBER 2010						
S	M	T	W	R	F	S
	1	2	3	4	5	6
7	8	9	10	11	12	13
14	15	16	17	18	19	20
21	22	23	24	25	26	27
28	29	30				

DECEMBER 2010						
S	M	T	W	R	F	S
			1	2	3	4
5	6	7	8	9	10	11
12	13	14	15	16	17	18
19	20	21	22	23	24	25
26	27	28	29	30	31	

JANUARY 2011						
S	M	T	W	R	F	S
						1
2	3	4	5	6	7	8
9	10	11	12	13	14	15
16	17	18	19	20	21	22
23	24	25	26	27	28	29
30	31					

FEBRUARY 2011						
S	M	T	W	R	F	S
		1	2	3	4	5
6	7	8	9	10	11	12
13	14	15	16	17	18	19
20	21	22	23	24	25	26
27	28					

MARCH 2011						
S	M	T	W	R	F	S
		1	2	3	4	5
6	7	8	9	10	11	12
13	14	15	16	17	18	19
20	21	22	23	24	25	26
27	28	29	30	31		

APRIL 2011						
S	M	T	W	R	F	S
					1	2
3	4	5	6	7	8	9
10	11	12	13	14	15	16
17	18	19	20	21	22	23
24	25	26	27	28	29	30

MAY 2011						
S	M	T	W	R	F	S
1	2	3	4	5	6	7
8	9	10	11	12	13	14
15	16	17	18	19	20	21
22	23	24	25	26	27	28
29	30	31				

JUNE 2011						
S	M	T	W	R	F	S
			1	2	3	4
5	6	7	8	9	10	11
12	13	14	15	16	17	18
19	20	21	22	23	24	25
26	27	28	29	30		

JULY 2011						
S	M	T	W	R	F	S
					1	2
3	4	5	6	7	8	9
10	11	12	13	14	15	16
17	18	19	20	21	22	23
24	25	26	27	28	29	30
31						

AUGUST 2011						
S	M	T	W	R	F	S
	1	2	3	4	5	6
7	8	9	10	11	12	13
14	15	16	17	18	19	20
21	22	23	24	25	26	27
28	29	30	31			

SEPTEMBER 2011						
S	M	T	W	R	F	S
				1	2	3
4	5	6	7	8	9	10
11	12	13	14	15	16	17
18	19	20	21	22	23	24
25	26	27	28	29	30	

OCTOBER 2011						
S	M	T	W	R	F	S
					1	2
3	4	5	6	7	8	9
10	11	12	13	14	15	16
17	18	19	20	21	22	23
24	25	26	27	28	29	30
31						

NOVEMBER 2011						
S	M	T	W	R	F	S
		1	2	3	4	5
6	7	8	9	10	11	12
13	14	15	16	17	18	19
20	21	22	23	24	25	26
27	28	29	30			

DECEMBER 2011						
S	M	T	W	R	F	S
				1	2	3
4	5	6	7	8	9	10
11	12	13	14	15	16	17
18	19	20	21	22	23	24
25	26	27	28	29	30	31



# EMLab P&K Products, Everything You Want at the Prices You Need!



**EMLabPKProducts**



**EMLab P&K Products**

Exclusive offers and the latest info about IAQ Products!

Visit us at: [emlab.com/store](http://emlab.com/store)



TestAmerica  
THE LEADER IN ENVIRONMENTAL TESTING

A TestAmerica Company